

Writing the script for
your financial future.

- Retirement and Pension Plans
- Investments/Stocks and Bonds
- Tax-Free and Tax-Deferred
- Life and Health Insurance

DOROTHY J. ROBINSON
& ASSOCIATES

Securities Offered Through
FFP Securities, Inc.
Member NASD/SIPC

446 Oak Street
Danville, IL 61832
442-5565

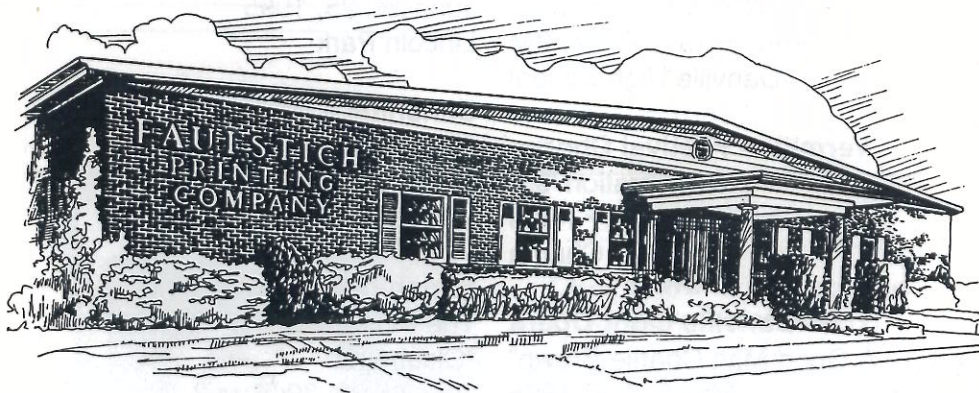

Faulstich Printing Company

"Good Impressions Since 1932"

2001 E. Voorhees • Danville, Illinois 61832

STAGEBILL

Red Mask Players • Kathryn Randolph Theater



Fatā|**A**trāctiō|**o**



Sponsors

Autotron, Inc.	Iroquois Federal
Bob's Amoco	Dr. Mohan N. Jham
Ms. Esther Burow	Dr. & Mrs. Joseph Karinattu
C&V Construction	The Laurel School of Dance
Chem-Cast	Dr. Ronald Lewis
Danville Eye Clinic	Management Services
Danville Wholesale Paper	Tom & Jan McGurk
Ben Darner	Mr. Paul S. Millikin
Depke Welding	Mr. Goodloe E. Moore—Gemco
Mr. & Mrs. Harry Deutsch	Mr. & Mrs. Judd Peck
Mr. J. Edward Devore	Pizza Inn
Dr. David Dillman	Rodman Plumbing
Dog Lovers	Royal Donut
Ms. Phyllis Dougherty	Mr. Harry Seyfert
Dr. & Mrs. Robert Ewbank	Ms. Ellen Shaner
FMN, Inc.	Tee Pak
First National Bank	Verna Quick
David & Millie Hart	Spisok Inc. (610 Tap)
Heatcraft	Mr. G. Underwood
Mr. & Mrs. Orval Heaton	Mr. Mike Westfall
Interstate Water Co.	

**Complete list at press time*

Red Mask Officers

President	Donna Sant
1st Vice-President	Sheryl Walsh
2nd Vice-President	Warren Frank
Secretary	Evelyn Miller
Treasurer	Jim Stuart

Board of Directors

Sue Ann Crick	Donna Sant
Ed Devore	Evelyn Miller
Warren Frank	Ann Soderstrom
Gaye Garner	Jim Stuart
David Laker	Sheryl Walsh
Bob McIntire	



KATHRYN RANDOLPH THEATER THE RED MASK PLAYERS, INC.

presents

Bernard Slade's

Fatal Attraction

STARRING

Lee Diveley
Chuck Pundt

Jim Gilmour
Ed Devore

Sue Ann Crick as Maggie Stratton

AND INTRODUCING

Tairita Waite as Lt. Doris Aylesworth

Produced by special arrangement with
Samuel French Publishing

UNDER THE DIRECTION OF: JOHN DOWERS

PRODUCED BY: ED DEVORE

STAGE MANAGED BY: SHARON GIRARD

SET DESIGN: DAVE DOWNING, SHERYL WALSH, ED DEVORE

CASTING BY: JOHN DOWERS, SHERYL WALSH, JIM STUART

LIGHTS: BECKY FOSTER SOUND: SHERYL WALSH

SPECIAL EFFECTS: DAVID LAKER, ED DEVORE

RED MASK PRESIDENT: DONNA SANT

March 17, 18, 19, 24, 25, 26, 31 & April 1

BARRY BOYD imaGiNG

Photography &
Video Production

1415 Woodridge • Danville, IL 61832

Phone 217-442-9214 Fax 217-442-3801

*Best Wishes for a
Successful Season*

Danville Industrial Supply Co.



Mag's Men's Wear
A Grand Way to Shop

55 N. VERMILION
DANVILLE, IL 61832
217-431-0385

SALLY J. SCHROEDER
GENE P. SCHROEDER



714 North Vermilion Street
Danville, Illinois 61832
(217) 442-0270

MEMBER FDIC

Daughhete & Parks, P.C.

CERTIFIED PUBLIC ACCOUNTANTS

Joe Daughhete CPA
Phyllis Parks CPA

Hrs: 8:00-5:00 Mon- Fri
(217) 431-0200

Towne Centre Offices Suite 205
Danville, IL 61832



TONI STONE
Agent

443-1500

101 E. Fairchild
Danville, IL 61832

Fox Crowder Ltd.

CERTIFIED PUBLIC
ACCOUNTANTS
& CONSULTANTS

- ✓ Auditing & Accounting
- ✓ Tax Planning & Preparation
- ✓ Business & Financial Consulting
- ✓ Computer Consulting
- ✓ Litigation Support Services

217 • 443 • 6100

7 East Fairchild Street • Post Office Box 712
Danville, IL 61834-0712

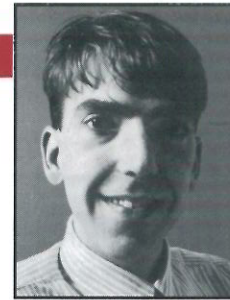

John Dowers



Sharon Girard



Lee Diveley

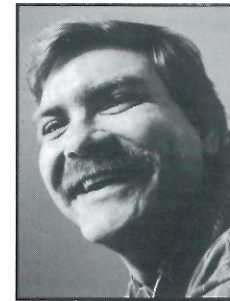

Ed Devore



Chuck Pundt

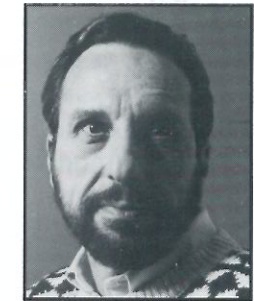

Jim Gilmour



Sue Ann Crick



Tairita Waite

Setting: Blair Griffin's home on the island of Nantucket, present day.

ACT ONE

Scene One: Mid Afternoon

Scene Two: Two hours later

ACT TWO

Scene One: An hour and a half later

Scene Two: Late afternoon next day

Scene Three: 9 p.m. that evening

Notice: There will be a gun fired during the show.

There will be a short intermission between acts. Restrooms and coffee are available in the lower level of the theater at this time. We request that there be no smoking in any area of the building.



Scholarship

Red Mask Players has announced plans to present the nineteenth annual Jean Lewis Scholarship to a student planning a career in theater or a related area such as speech, oral interpretation, or radio-television. Area high school seniors, college, and community college students are eligible to apply.

Auditions and interviews with the scholarship committee will be held at the theater in April or May with the winner to be announced soon after.

Application blanks and additional information are available from the guidance counselors and speech teachers at area high schools and from Danville Area Community College communications department. The deadline for filing an application is March 31, 1995, and students are encouraged to apply just as soon as possible.

The scholarship is named for Jean Lewis, who directed all 37 of the Children's Theater productions from 1962 through 1986. The scholarship committee includes: Sue Ann Crick, Donna Sant, Bill Schatz, Jim Stuart, and Evelyn Miller, Chairman.

We're an Understanding Friend



**Sunset
Funeral Home**

3940 N. Vermilion • Danville, IL 61832
(217) 442-2874

WOODBURY'S



Office Supplies
Furniture
Drafting Supplies
Art & School Supplies
Gifts & Cards
Trophies & Plaques

OFFICE CITY
America's Office Supplier

125 N. Vermilion • Danville, IL 61832
Phone: (217) 446-9158 • Fax: (217) 446-9738

"climb on to the wheels of a good thing..."

danville mass transit



For Information: 431-0653



From The President

Another Letter? Yes this is my last one (I think!) Next season is rapidly approaching—new board members (don't forget to vote if you're a season member), new officers, new committees, and new plays. And, hopefully, new audiences and participants. This past year, we welcomed Rick, Nathan and Chip in "Lost in Yonkers", Sue and Jerilyn in "Rumors", and Tairita in "Fatal Attraction", as well as many backstage people. This is what Red Mask is built on—the ongoing influx of new talent, as well as the continued participation of our valued veterans. This basis enables us to bring the Danville area the quality of theater it deserves—for almost 60 years!

Now, its time for tonight's show. John, Sharon, Lee, Jim, Sue Ann, Chuck, Tairita, and Ed have worked hard to bring you an exciting and thrilling show to end our '94-'95 season. So sit back and enjoy!

See you next year!

Donna Sant.

From The Director

Unlike that which you are accustomed to seeing, or the heading, this note is from the cast and crew. Typically, this is where the director would praise the cast and crew for being great to work with and making this a completely enjoyable experience. Well, we would like to turn the tables.

John is one of those rare individuals who is completely amiable, everyone likes, and someone you would do anything for. He is encouraging, admonishing, helpful, and considerate. He has been great to work with and has made this a completely enjoyable experience for us all. Because of this, we know you, our audience, will enjoy the play even more.

This show is one which will tease your mind and keep you guessing, trying to solve the mystery before our detective. So at the close you may be able to say, "I knew it all along." Happy sleuthing, the cast and crew.



Cast and Production Crew



At First Midwest, We Salute the Arts

It is organizations such as Red Mask Players that give our community beauty and enrich our lives by bringing us the arts.

Congratulations to Red Mask for another successful season.

We take time to help.

First Midwest Bank

MEMBER FDIC • EQUAL OPPORTUNITY LENDER



Production Team

John Dowers (Director)

John made his directorial debut in last season's "The Wisdom of Eve". At home, both behind the scenes and on stage, John has been active in Danville Community Theater for several years. He has appeared in numerous Red Mask productions, is a three time Katy winner, as well as Danville Light Opera and Sunshine II. When not immersed in theater he can be found at the Commercial News.

Ed Devore (Producer/Morgan Richards)

This is Ed's fourth season with Red Mask, the last two serving on the Board of Directors. Ed has worked in all capacities in the last three seasons as well as performing with Danville's three other theater groups. When not in the theater, Ed works at Danville Metal Stamping, attends DACC and is father to Rachel and Aaron who also enjoy the theater.

Sharon Girard (Stage Manager)

Sharon joins us from California where she directed, choreographed, stage managed and acted with various community theaters. Her favorites include "Jean" in "Brigadoon", choreographer for "Once Upon a Mattress" and director for "Cinderella". She works with Dr. Rokosch as a Physician Assistant. Her husband Paul, a musician and daughter, Kira, 14, have theater experience as well. She is happy to be backstage once again and hopes this is the beginning of a lot of theater work in Danville.

Investing in Our Community

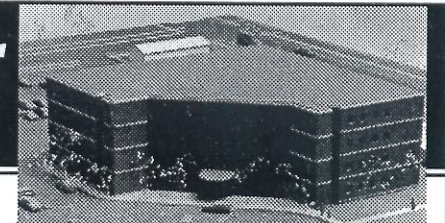

707 North Logan Avenue

*We're on the move to meet
your healthcare needs.*



Who's Who in the Cast

(In order of appearance)

Lee Diveley (Blair Griffin)

This is Lee's third season with Red Mask and she is absolutely thrilled to be working with the two "wonderful" people that got her started. Her most recent performance was playing the role of Maria in Sunshine II's production of "Lend Me A Tenor", last summer. A big THANKS goes out to her family for once again being supportive when she needs it most. Also, a special thanks to Steve Byrket for his quick lesson in waltzing, and the tip on remembering "the three W's"!

Chuck Pundt (Tony Lombardi)

Chuck's first drama was for the Red Mask Players, and he remembers it fondly. Now, four years after appearing as Skip in "Lu Ann Hampton Lavery Oberlander" he now returns for another roll in a serious play. Other credits



**WOLFORD CANNON HOECKER
INSURANCE**



923 N. Vermilion St.
Danville, IL 61832
217-442-0640

ESTABLISHED 1860

Division of Management Services, Inc.

Towne Centre Bldg.
2 E. Main St.
Danville, IL 61832
217-446-1089

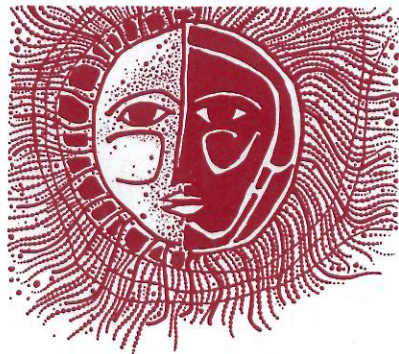

Resh Frame Shop

9 Poland Road
Danville, Illinois

443-4515

Tuesday-Friday • Noon-5
Wednesday • Noon-8
Saturday • 10-3

Bright, new ideas in framing



include Social Security, Arsenic and Old Lace, and the second show of this season, Rumors. He thanks Steph for always being supportive and making it possible for him to do what he enjoys.

Sue Ann Crick (Maggie Stratton)

This year marks Sue Ann's 15th season as a Red Mask Player. Favorite rolls include Florence in the "Odd Couple", Truvy in "Steel Magnolias", and Margo in last years "Wisdom of Eve". Currently serving on Red Mask's Board of Directors, Sue Ann also stays busy working for S.D.I. Media services and trying to keep up with husband Ron, and teenagers Josh and Jennifer.

Tairita Waite (Lt. Doris Aylesworth)

Tairita was last seen on stage with D.L.O.'s "Oliver" as Nancy. She returns to community theater after a three year hiatus featuring her best performance as wife and mother. Tairita wishes to thank John, her husband, for his encouragement and support and especially for taking good care of their year old son Adam.

Jim Gilmour (Sgt. Gus Braden)

This is Jim's fifteenth year with Red Mask. "It seems as though it was only a couple of years ago when I did my first play, '6RMS RIV VU', and it's still fun and exciting to be on the Red Mask stage."

When asked which is his favorite play he says, "It's hard to single out one or two, because every opening night is a rush, and every closing is bittersweet, but performance wise I would pick my first play, '6RMS', plus 'Same Time Next Year' and 'Chapter Two'."

Jim has a wonderful and understanding wife, Anna Beth, a teacher at Bismarck Grade School, and he thanks her for her patience and support. And thanks to John Dowers and the talented cast and crew for yet another memory.

Helping you
in money waysSM



50 East Liberty Lane • West Main at Walnut • Fairchild at Gilbert
One Towne Centre • Danville, Illinois 61832 • (217) 442-0362 Member FDIC

DEPKER
WELDING SUPPLIES, Inc.

446-8814

628 E. Williams
Danville, IL

**IROQUOIS FEDERAL
SAVINGS**
and loan association



619 Gilbert • Danville, Illinois 61832
(217) 446-0184

Full service banking at all locations
Watseka • Danville • Clifton • Hoopston MEMBER FDIC

Best Wishes, Red Mask!



TRIDAN Tool & Machine, Inc.

Special Machinery for Heat
Transfer Coil Production.

E S P LABS

PHOTOGRAPHY • FILM PROCESSING

HOURS: Mon-Thu 8:30 - 6:00
Fri 8:30 - 4:00 • Sat 10:00 - 2:00

217-431-5335

501 N. Vermilion #2 • Danville, Illinois

Wishing Red Mask Players
Another Successful Season.



United Samaritans Medical Center

A Division of Franciscan Sisters Health Care Corporation

812 N. Logan • 443-5000

600 Sager • 442-6300



Cast of Characters

(In order of appearance)

Lee Diveley Blair Griffin
Ed Devore Morgan Richards
Chuck Pundt Tony Lombardi
Tairita Waite Lt. Doris Aylesworth
Jim Gilmour Sgt. Gus Braden
Sue Ann Crick Maggie Stratton

Crew

Director	John Dowers
Producer	Ed Devore
Stage Manager	Sharon Girard
Sound	Sheryl Walsh
Lights	Becky Foster
Props	Heather Walsh, Ben Hunt
Make Up	David Laker
Set Design	Dave Downing, Sheryl Walsh,
Set Construction	Gail Garner, Ken Harden
Publicity	Ed Sant
Box Office	Gaye Garner
House	Sonny Downing
Casting	John Dowers, Sheryl Walsh, Jim Stuart
Photos	E.S.P. Labs
Special Effects	David Laker
Program Design	John Dowers

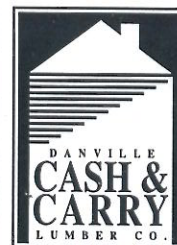

Save When You
Buy Where The
Builders Buy

Hours:
M-F 7:00-5:30
SAT 7:30-3:00
SUN 9:00-3:00

446-6120

508 W. Williams
Danville, IL 61832

Have a
great
season
Red
Mask!



MEDIA ONE
GRAPHIC DESIGN

3142 N. Vermilion • Danville • 443-8083

Best Wishes for an Outstanding Season

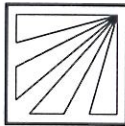

**Clifton,
Gunderson & Co.**
Certified Public Accountants & Consultants

317 N. Vermilion • Danville • 442-1643



Our Show Is Scheduled To Run Indefinitely.

Here today, here tomorrow. That, in a nutshell, is what gives a MassMutual agent such a starring role in a client's financial picture. For a preview, contact **Robert C. Bookwalter, CFP** and **Elwood J. Farmer, CLU**, 408 N. Vermilion Street, Danville, IL 61832. (217) 446-2200.



MassMutual

We help you keep your promises.™



Special Thanks To:

Danville Metal Stamping	Kelley McKinley
Cellular One	Jerilyn Hempel
This Is It Furniture	Joe Hack
Danville Art League	Sherry Scarlett
Gallery 126	Warren Frank
Sharon Schmitz	Immanuel Lutheran
Scott Bean	Tim Killough
Shelley Lewis	Katherine Johnson
Greg Lewis	Knoublauch Studios

Coming Attractions

Danville Symphony Orchestra

"Out Of This World"
April 8, 1995 • 7:30 PM
Danville High School

Arts in the Park

June 24, 25, 1995
Lincoln Park

Vermilion Festival Chorus

"Celebration '95"
April 29, 1995 • 7 PM
St. James Church

Sunshine II Productions, Ltd.

20th Anniversary Season
(play yet to be selected)
June 28, 29, 30, July 1 & 2

Danville Light Opera

"You're A Good Man Charlie Brown"
May 5, 6, 7, 1995

Sunshine II Productions, Ltd.

The Musical
"Oklahoma"
July 28, 29, 30, Aug 2, 3, 4, 5, 6