

Open from 11:00 A.M. to 7:30 P.M.

# THE FRIENDLY CAFE

HOME STYLE COOKING

"all meals  
guaranteed to your satisfaction"

708 NORTH VERMILION STREET

PHONE 442-0136

one block north of the Kathryn Randolph Theatre

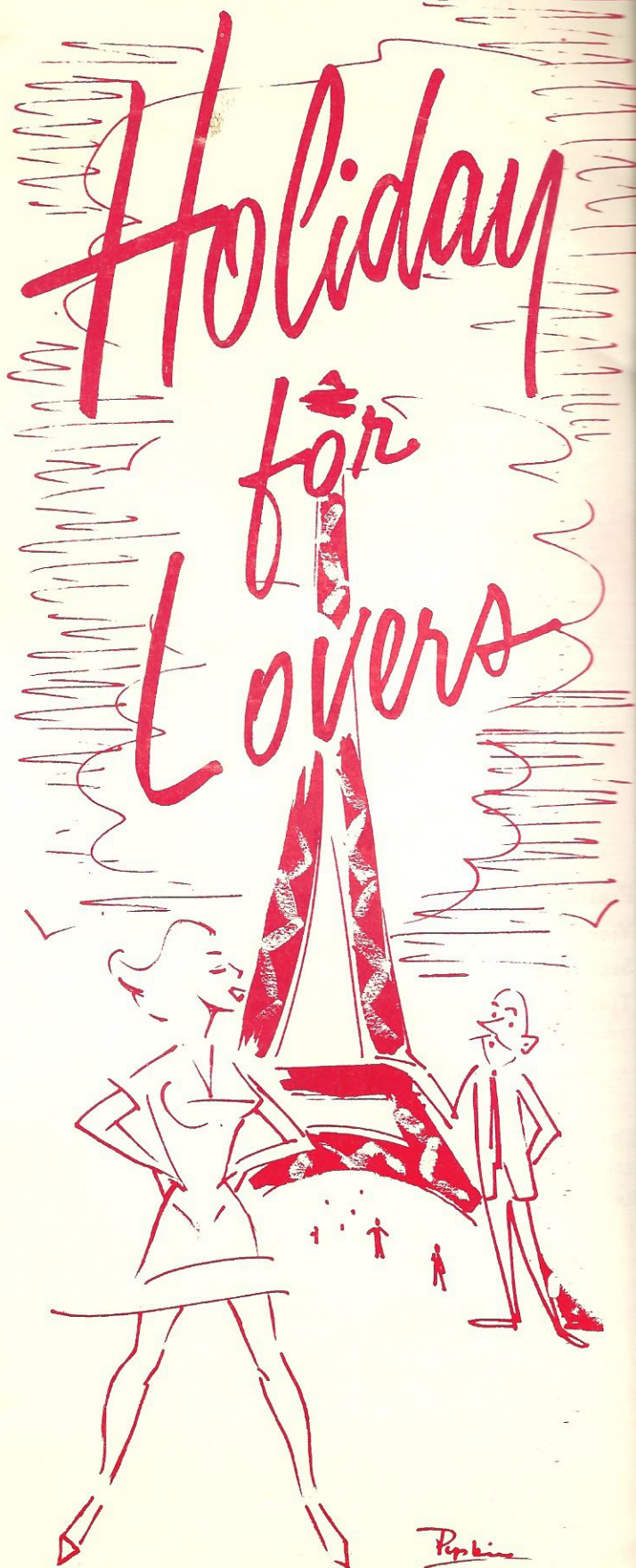

# Red Mask Players, Inc.

Through special arrangement with  
Dramatists Play Service, Inc.

PRESENTS

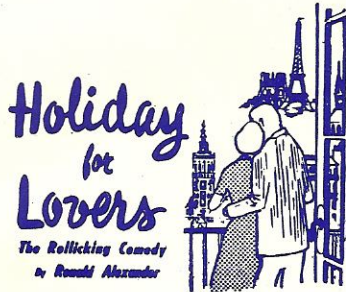

August 19, 20, 21, 22

8:15 PM

Directed by  
Mrs. Kathryn Randolph

## Officers

President . . . . . Ted Harpley  
Vice President . . . . . Gloria Prentice  
Secretary . . . . . Lorene Frost  
Treasurer . . . . . Bess Castle

## Board of Directors

Miss Mary Ellen Bean      Russ Pollitt  
Bud Ehrlich                  Bill Schatz  
Ted Harpley                  Dr. Ken Toy

Mrs. Jean Lewis  
Mrs. Nancy Lowenstein  
Harold Oberwortman

## Board of Building Trustees

Fred Butler                  Russ Guin  
Lloyd Castle                 Lou C. Lowenstein  
Russ Pollitt                  John Nichols

Mrs. Kathryn Randolph  
Bill Schatz  
Mrs. Jean Henson

"Ask for a brand name they're guaranteed"

VERMILION LUMBER CO.

615 N. Jackson

Phone Hi 3-0324



Spotlight

BENEATH THE GREASE PAINT:

Alice Kirby (Mary Dean) Alice has appeared in three Red Mask shows and starred in The Third Best Sport two summers ago.

Elzer Marx (Robert Dean) Elzer was the male lead in The Third Best Sport, and was also active in college drama. He is general manager of WITY radio station.

Nan Kirby (French maid) Nan was very active in all phases of drama at DHS. She is a liberal arts major at Rollins College.

Jane Jaffe (Betsy Dean) Although new to Red Mask, Jane was a drama club member at DHS, and belonged to the Ye Meme players at Miami U. She will begin graduate work at Georgetown U. this fall.

Lee Prewitt (Joe McDougal) is a student at the U of I. He was in two plays at DHS, but is new to Red Mask.

Ron Demlow (Henri Berchat) has been in three Red Mask shows, eleven Light Opera shows, and has appeared in other civic productions. He works in the Engineering Dept. of Illinois Power Company.

Susan Casello (Meg) was active in dramatics in high school, college and civic theatre in California. We welcome her to Red Mask.

Gary Gardner (Paul Gatlin) was in Third Best Sport, and various plays at the U of I, where he will begin his junior year.

Susan Faldt (Connie) is new to Red Mask. We hope to see her in other productions.

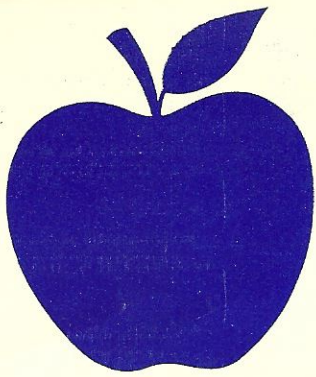

## Credits

General Electric Co. Ballast Dept.  
 WDAN  
 WITY  
 Commercial News  
 Mrs. Kathryn Randolph  
 Leath Furniture  
 Butler the Florist  
 Castle Typewriter Co.  
 Mrs. Harvey Acton  
 Illinois Bell Telephone Co.

BOB. Where shall I put these luggage tags?  
 MARY. Hide them and I'll pretend I can't find them.  
 BOB. Boy, this packing is a bore. Do you know I'm exhausted?  
 MARY. It's your own fault. You shouldn't have carried all those luggage tags in one trip.  
 BOB. Something wrong?  
 MARY. We're running out of space.

## Lee's Beauty Salon

15 E. North Street

*"Your glamour is our business"*

EDNA CARTER, OWNER

# Red Mask

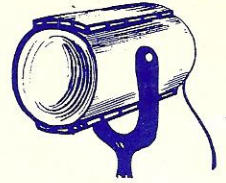

In The

Spotlight

## The Cast

(In order of their appearance)

Mary Dean.....Alice Kirby  
 Robert Dean.....Elzer Marx  
 Betsy Dean.....Jane Jaffe  
 Connie McDougal..Susan Faldt  
 Joe McDougal.....Lee Prewitt  
 French Maid.....Nan Kirby  
 Meg Dean.....Susan Casello  
 Paul Gatlin.....Gary Gardner  
 Henri Berchat....Ron Demlow

## Synopsis of Scenes

### Act I

Scene 1: A hotel in New York  
 Scene 2: A hotel in Paris.  
 Seven days later.  
 Scene 3: A hotel in Seville,  
 Spain. Ten days later.

### Act II

Scene 1: A hotel in Rome, Italy.  
 Two weeks later.  
 Scene 2: Paris. One week later.

Compliments of

OVALL-HAAS INSURANCE SERVICE  
708 North Vermilion

"All lines of Insurance and Bonds"



"Refreshments are available during intermissions outside, immediately behind the theater."

THANKS TO OUR TICKET DISTRIBUTORS

Ovall-Haas Insurance

Butler the Florist

Carson's Drugs

Vermilion IGA

Castle Typewriter Co.

---

GRETCHEN RISON

## School of the Dance

BALLET, TOE, TAP, JAZZ, ACROBATICS

...at the theatre...

Phone 446-4696

Registration Aug. 17-21

Classes start Sept. 8

Special thanks to:

Dan Pipkin for another fine cover design.

Jim Ovall for his 36-hour days while being stage manager.

Jerry Ovall, set manager

Betty Sue Kreidler, costume supervision.



## Announcing

"CALCULATED RISK"

November 12,13,14 - 19,20,21



# See You There!

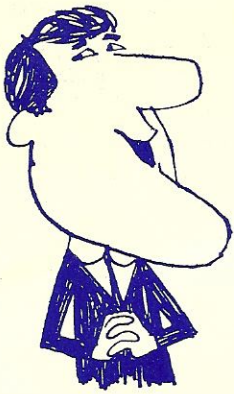

PLEASE NOTE:

"Smoking is not permitted in the auditorium. You may smoke outside and in the outer lobby. Thank you."

The look is new



Spotlight

"CHILDREN'S PLAY"

The Red Mask Women's Guild will present "Sir Slob and the Princess" as its third annual Children's Play. Performances will be given October 2, at 7:30 and October 3 at 2:00 P.M. Tryouts will be held at the Kathryn Randolph Theatre on Friday, August 28, at 1:00 PM and on Monday the 31st at 1:00 PM. For further information, please contact Mrs. Liz Miller, children's theatre chairman at 446-2364.

Compliments of  
Bob Johnson's Phillips 66  
701 North Vermilion



COCA-COLA BOTTLING CO



also

COMPLETE LINE OF  
CANADA DRY BEVERAGES



Spotlight  
on

COMMITTEES:

PLAY SELECTION...Gloria Prentice, Chr,  
& CASTING Jean Lewis, Mary C.  
Laughlin, Judy Wheeler  
Ted Harpley

PUBLICITY.....Donna Prather

SOUND EFFECTS....Ron Whistler

LIGHTING.....Jim Rominger, Jim  
Ovall

SET DESIGN.....Terry Harper

SET CONSTRUCTION.Jim Ovall, Dwight  
Sherer, Rod Prather,  
Ed Cannon, Terry  
Harper, Frank Palmer

FURNISHINGS.....Liz Miller, Gloria  
Prentice

PROPERTIES.....Mary Ann Carp, Mary  
Ann Spiering, Lana  
Wright

PROMPTERS.....Candy James, Phyllis  
Bartges

MAKEUP.....Betsy Harpley

TICKETS.....Ted Harpley, Betty  
Sue Kriedler

PROGRAMS.....Mary Ann Fecker,  
Virginia Sollars

REFRESHMENTS.....Liz Satterlee,  
Joyce Turner

ARNHOLT BAKERY

204 W. Fairchild

Phone Hi 2-0332

3 Plays

Planned for '64-65

SEE THE NEW  
BUICK KADETTE  
\$1695

Delivered Danville  
Built & Guaranteed by General Motors

PIONEER Buick-Pontiac

GREENE & LOWENSTEIN INS AGCY



"Insure To Be Sure"

ALL LINES  
OF  
INSURANCE

ALBERT A. GREENE -  
JAMES R. LOWENSTEIN

116 N Walnut-----446-7960

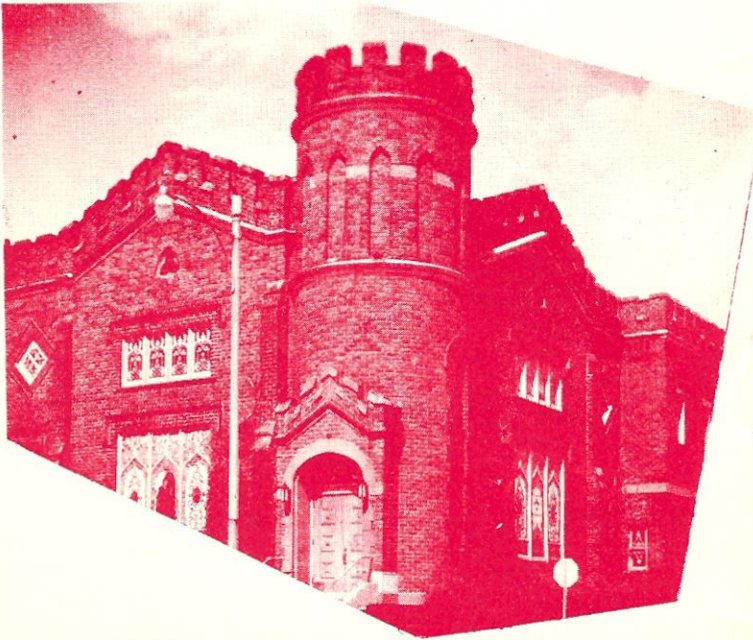

KATHRYN RANDOLPH THEATRE



"just across the street"

# ANNOUNCING

THE PLAYS FOR THE 1964-65 SEASON.

Calculated Risk

*Critico Choice*

**ANASTASIA**

WHAT A TERRIFIC SEASON AHEAD!

Compliments of  
Kay's and Kay's Bridals



PLEASE NOTE . . . .

Memberships for next season  
are now available. The price  
of memberships (Class A - \$5.00,  
Patron - \$7.50) has remained  
the same since 1954.



**NATIONALLY ADVERTISED**  
**WINDBREAKER®**  
REG. U. S. PAT. OFF. SINCE 1919  
**WINDBREAKER - Danville Co.**  
**DANVILLE, ILLINOIS**

*Woodbury's* 