



RED MASK PLAYERS

Is A Member Of

Danville Area Arts Council

:- Patrons (continued) :-

Lois Stowring
Mr. and Mrs. James Stuart
Mr. and Mrs. Chester Stultz
Mildred A. Sydes
Mr. and Mrs. Emerson Tabor
Mr. and Mrs. A. Lee Taylor
Mr. and Mrs. Charles J. Taylor
Mr. and Mrs. Mel Taylor
Mr. and Mrs. Norman Taylor
Mr. and Mrs. Charles Thompson
Opal Tolliver
Mr. and Mrs. William G. Turner
Mr. and Mrs. John Twork
Mr. and Mrs. Frederick Underhill
Mr. and Mrs. Richard Vandervoort
Mr. and Mrs. Tom Van Weelden
Mr. and Mrs. Charles C. Vinson
Ann Vogel
Mrs. Elton Wagner
Mr. and Mrs. Wendell Walker
Mr. and Mrs. Richard G. Wallace
Mr. and Mrs. James G. Walter
Eva Walton
Mr. and Mrs. Joe D. Ward
Mr. and Mrs. Joel F. Ward

Mr. and Mrs. Steve Ward
Mr. and Mrs. Merle Weaver
Mr. and Mrs. Bill Weller
Mr. and Mrs. Arnold Wellman
Mr. and Mrs. F. Daniel Welsch
Gail West
Mr. and Mrs. Mahlon O. White
Dr. and Mrs. Robert S. White
Jack Wilkinson
Mr. and Mrs. John Wilkinson
Mrs. Dorothy W. Wilson
Irene Wilson
Judge and Mrs. Henry S. Wise
Lois Wise
Mary Lou Witmer
Dr. and Mrs. John Wittrig
Mr. and Mrs. Bruce Wodetzki
Mrs. Meredith Wolfe
Judge and Mrs. Paul Wright
Mr. and Mrs. Robert B. Wright
James O. Yeazel
Mr. and Mrs. Charles Young
Mr. and Mrs. Robert Young
Mary Zeleznikar

BORN YESTERDAY?

"Sure were!" In business since 1939, but at Danville Gardens we know it takes the wisdom of yesterday and the knowledge of today to assure a brighter tomorrow. A stroll through our greenhouse will brighten your "todays" and your \$\$ will assure our "tomorrows!"

Mildred & Walter

Dick & Marty

DANVILLE GARDENS
1307 Cleary

Red Mask Players

Present

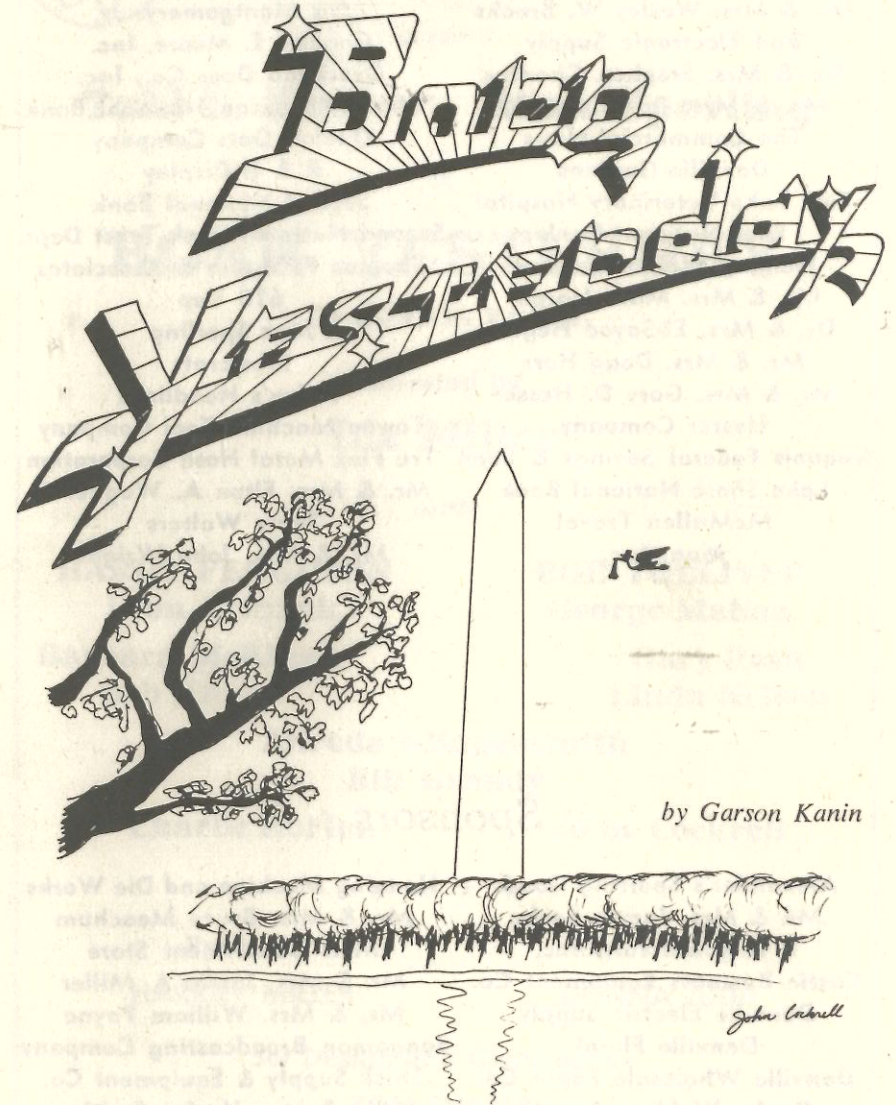

by Garson Kanin

KATHRYN RANDOLPH THEATRE

March 27, 28, April 3, 4, 5, 9, 10 & 11

1981

Produced by arrangement with Dramatists Play Service, Inc.

-: Patron Sponsors :-

Autotron, Inc.
Bank of Danville
Mr. & Mrs. Wesley W. Brooks
Bud Electronic Supply
Dr. & Mrs. Stephen Chantos
Mr. & Mrs. Dan Coberley
The Commercial-News
Danville Gardens
East Lake Veterinary Hospital
First National Bank
Fleming-Weller Housing
Mr. & Mrs. Mark Harper
Dr. & Mrs. El-Sayed Hegab
Mr. & Mrs. Doug Herr
Mr. & Mrs. Gary D. Hesser
Hyster Company
Iroquois Federal Savings & Loan
Lake Shore National Bank
McMullen Travel
Man, Inc.

Mervis Industries
Jack Millikin Real Estate
Alva Montgomery, Jr.
Goodloe E. Moore, Inc.
Overhead Door Co., Inc.
Palmer American National Bank
Quaker Oats Company
R & G Display
Second National Bank
Second National Bank-Trust Dept.
Thomas P. Shafer & Associates
610 Tap
Max Sperling
Steelcraft
Today's Headlines
Towne Machine Tool Company
Tru Flex Metal Hose Corporation
Mr. & Mrs. Elton A. Wagner II
Terry Walters
Mr. & Mrs. John Wright

-: Sponsors :-

Alexander's Sporting Goods
Mr. & Mrs. James Beebe
C & V Erectors, Inc.
Castle Business Equipment Co.
Danville Electric Supply
Danville Floral
Danville Wholesale Paper Co.
Depke Welding Supply
Golden Oil Company
Greene, Lowenstein and Hren
The Group
Gulick Pharmacy

Henning Machine and Die Works
Mr. & Mrs. Bruce Meachum
Meis Department Store
Mr. & Mrs. James A. Miller
Mr. & Mrs. William Payne
Sangamon Broadcasting Company
Shick Supply & Equipment Co.
Mr. & Mrs. Harlan Smith
Tee-Pak, Inc.
D. W. Tyler Company
Wolford Insurance Agency
Julian H. Yudin Realtor



RED MASK PLAYERS

present

Tobi L. Baer Max Sperling

in

BORN YESTERDAY

by GARSON KANIN

Directed by

Liz Miller

with

HARRY FERGUSON
Leon Ewbank
Barbara McKinzie
Bob Knapp

BOB TOLLIVER
George Mahan
Gary Resh
Linda Nelson

Alfreda Klingensmith
Bill Brandy

Charlie Horton

John Cockrell

★ ★ ★ ★

Producer

HARRIET MILLER

Stage Manager

DONNA JUDD

Set Design and Construction

TOM SHAFER

Assistant Stage Manager

BOB KNAPP

Lighting Design

ED GROVE

YOU'RE IN THE *Front Row* WITH The Commercial-News

17 W. North St. Danville, Illinois 446-1000
A Gannett Newspaper

A Word From The President...

Welcome to Red Mask's 1981 staging of *Born Yesterday!*

First presented in Danville at the Palace Theatre in 1954, this stage giant is as topical, absorbing and entertaining today as it was opening night on Broadway in 1946. We are proud to offer this show to you as the closing presentation of the season.

Director Liz Miller, her cast and staff, are pleased with this opportunity for theatrical expression. It is our hope that you will find the company's efforts to your liking.

We would like to call your attention to the Red Mask Players sign just installed at the Vermilion Street entrance. For this addition to our theatre we extend appreciation to artist Gary Resh, to Building Chairman Leon Ewbank, and to Bob Tolliver, Tom Shafer, and Nat Horton. Well done!

Once again — welcome — and enjoy the show!

Sincerely,
Max Sperling

BASKIN-ROBBINS ICE CREAM

2809 N. Vermilion St., Danville, Illinois

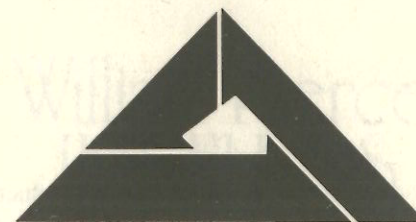
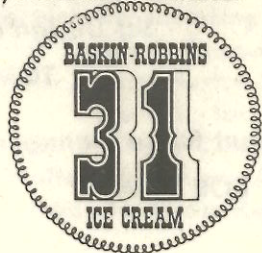

First National Bank of Danville

West Main at Walnut • Danville, IL 61832 • 217-442-0362
Member FDIC

From The Director...

Directing a play is like working a jigsaw puzzle. You hope from the beginning that all the pieces will fall into place to create a complete and pleasing picture on opening night.

The production of *Born Yesterday* has been a thoroughly delightful experience, due to the talent and imagination of a very competent cast and the dedication and efficiency of the backstage staff and crews, whose work began even before the first rehearsal. All who were involved in "getting the show on the road" tackled their responsibilities with a great amount of enthusiasm, and it was a pleasure to see the puzzle taking form.

The great excitement of a play is that the last piece of the puzzle cannot be placed until the most important element is present — you, the audience. So it is that tonight Harry Brock, the scheming junk dealer, and Billie Dawn, his ex-chorus girl mistress, and all the other characters involved in this comedy with a touch of pathos become REAL because YOU chose to join us in creating a play.

LIZ MILLER

The logo for "The Creative Corner" is enclosed in a decorative, scalloped border with a floral pattern. At the top, it says "The CREATIVE CORNER" in a stylized font. Below that, it reads "Quality Craft Instruction & Supplies". The owner's name, "Shirley Hollingsworth, owner", is written in a cursive font. At the bottom left, there is a small illustration of a house. To the right of the illustration, the address and phone number are listed: "3821 N. Vermilion Street Danville, Illinois 61832 446-2332".

Director . . .

LIZ MILLER

Born Yesterday marks the fifth Red Mask production for which Liz has served as Director. Her others include *Monique*, *Curious Savage*, *Ten Little Indians*, and *Don't Drink the Water*. A past President and currently a member of the Board of Directors, Liz has served as Membership Chairman, Children's Play Chairman, and in almost every backstage capacity. In addition to her directing capabilities, she has also exhibited her talents on stage in numerous productions including *The Happiest Millionaire*, *The Mousetrap*, *Send Me No Flowers*, *Delicate Balance*, *Cactus Flower*, *Blithe Spirit*, *Last of the Red Hot Lovers*, *The Secret Affairs of Mildred Wild*, and this season's *One Flew Over the Cuckoo's Nest*. Liz is a Speech Clinician at Douglas and Fairchild Schools and has a son, Matt, and daughter, Marti.

Stage Manager . . .

DONNA JUDD

Although *Born Yesterday* is Donna's first active experience behind the scenes at Red Mask, she has been an enthusiastic supporter of the organization for many years. She works as a Librarian at Lakeview Medical Center. She and her husband, Gene, have one son and one daughter.

Producer . . .

HARRIET MILLER

Since becoming involved at Red Mask only last season, Harriet has kept busy doing properties for *A Majority of One*, *6 Rms Riv Vu*, and *One Flew Over the Cuckoo's Nest*. She is a native of Pine River, Minnesota, and has lived in Danville for the past 10 years. Harriet is a Certified Dental Assistant and Office Coordinator for Dr. Philip Laurence. An avid seamstress and reader, she is currently working toward her Bachelor's degree at Eastern Illinois University.

William Pierce JEWELERS

111 North Vermilion • Danville, Illinois
(On the Mall)

William Pierce, a recognized authority and designer.

- Watches
- Stone Setting
- Appraisal Service
- Karat Gold Jewelry
- Jewelry Repair
- Estate Jewelry



Stage Manager Donna Judd, Director Liz Miller, Assistant Stage Manager Bob Knapp, and Producer Harriet Miller

Giftwares — Stationery — Greeting Cards — Lamps
School Supplies — Office Supplies — Books
Games — Art Materials

Since
1846

Woodbury's

125 N. Vermilion, On The Mall, Downtown Danville

Phone 446-9158

FOR TRUE THEATRE VALUE SEE RED MASK
FOR TRUE HARDWARE VALUE SEE

MAIN  **LIBERTY**
HARDWARE

1228 EAST MAIN

11 EAST LIBERTY

Synopsis of Scenes

The place is Washington, D.C.
The time is mid-1940's.

ACT I

September

ACT II

About two months later

ACT III

Late that night

* * * *

There will be a 15-minute intermission between Acts I and II. At this time restrooms and refreshments are available at the lower level of the theatre. We request that refreshments be confined to the lower level and that there be **NO SMOKING IN ANY AREA OF THE BUILDING.** Thank you.



PEPSI COLA BOTTLING COMPANY
211 S. BOWMAN AVE.

GENERAL APPLIANCE CO.

Admiral
Gibson



Fedders
Kitchen Aid

"See The Experts"

**ARCHIE
WALKER**

153 ON THE MALL

**JACK
WALKER**

Cast of Characters

Billie Dawn	Tobi L. Baer
Harry Brock	Max Sperling
Paul Verrall	Harry Ferguson
Ed Devery	Bob Tolliver
Senator Norval Hedges	George Mahan
Mrs. Hedges	Barbara McKinzie
Eddie Brock	Leon Ewbank
Assistant Manager	Gary Resh
Helen	Alfreda Klingensmith
Bellhop	John Cockrell
Bellhop	Charlie Horton
Barber	Bill Brandy
Manicurist	Linda Nelson
Bootblack/Waiter	Bob Knapp

ELECTRIC FLEET SUPPLY

DIVISION OF ELECTRIC AUTOMOTIVE, INC.
601 East Fairchild
Danville, Illinois 61832



★ ★ ★ ★

ELECTRIC AUTOMOTIVE, INC.

COMPLETE AUTO ELECTRICAL REPAIR
507 East Fairchild Street
Danville, Illinois 61832
Phone (217) 446-3636
(217) 446-3637

DON MEEKER

On Stage . . .

TOBI L. BAER (Billie Dawn) is primarily a singer-dancer, but is back on the Red Mask stage after a four year absence. She last portrayed Emily Brent in *Ten Little Indians* for which she won a Katy Award. Active in Danville Light Opera, Tobi has been seen in such roles as Annie Oakley in *Annie Get Your Gun*, Anita in *West Side Story*, and in the choruses of *The Sound of Music*, *Carousel*, and *Music Man*. She has also appeared in Sunshine productions of *Oklahoma* and *Fiddler on the Roof* and performed the role of Gretel in the 1978 Danville Symphony production of *Hansel and Gretel*. Tobi is a graduate of Illinois State University's Theatre Department, is a member of Vermilion Festival Singers, and is employed by Hillman Jewelers. At the close of this production she plans to move to New Orleans and pursue her theatrical career.

MAX SPERLING (Harry Brock) is creating his seventh role on the Red Mask stage in *Born Yesterday*. His impressive list of credits (for which he has numerous Katy Awards) include: *Last of the Red Hot Lovers*, *The Sunshine Boys*, *The Best Man*, *God's Favorite*, and *A Majority of One*. Max claims that Harry Brock may very well be his most volatile "character". Employed with Mervis Industries, Max has two sons who "support my Red Mask madness with vigor." He is currently winding down his two-year term as Red Mask President; and, although he enjoys on-stage work to the fullest, his principal interest "remains in the continued growth of Red Mask in our community!" And the vast numbers of you in our audience to whom Max sells memberships each season are testimony to his invaluable role in Red Mask's growth.

HARRY FERGUSON (Paul Verrall) is a Red Mask Katy Award winner for his role as Fabrizio in *Under Papa's Picture*, and most recently appeared as the less-than-sober Sidney Redlitch in *Bell, Book and Candle*. His other Red Mask productions include *Ten Little Indians*, *Janus*, *Don't Drink the Water*, *The Secret Affairs of Mildred Wild*, and *Harvey*. Harry has also performed with Danville Light Opera in *My Fair Lady* and in the Sunshine Productions of *Oklahoma* and *Man of LaMancha*. He is employed at Carmack Car Capitol and lives in Danville with his wife, Sandy.

Phone (217) 443-0888

Hillman Jewelers

DIAMOND IMPORTERS

Village Mall Shopping Center

Danville, Illinois



LEARN TO BE A "PATIENT PERSON"

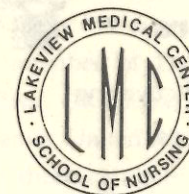

To inquire about our
three year nursing
program call: 443-5238

J. Edward Hancock

Appraisal Specialist

Fine Arts, Antique Collectables, Silver, Porcelains,
Paintings & Pictures, Insurance, Estate & Estate Planning
Commercial & Real Estate Appraisal

442-0423



On Stage . . .

BOB TOLLIVER (Ed Devery) is a past President and Board Member at Red Mask and served for many seasons as "publicist extraordinaire". He is a Katy Award winner for his role in *The Impossible Years*, played the lead in *Don't Drink the Water*, and portrayed the incomparable Elwood P. Dowd in last season's *Harvey*. Bob and his wife, Debbie, and their sons Marc and Craig have all been active at Red Mask, Danville Light Opera, and Sunshine II. Craig, a Jean Lewis Scholarship Award winner, is currently finishing his second year at the American Academy of Dramatic Arts in Pasadena.

GEORGE MAHAN (Senator Hedges) has probably portrayed the most varied types of characters in recent Red Mask history — from the butler in *Ten Little Indians* to a Presidential candidate in *The Best Man* to a guard in *Don't Drink the Water* to a chorus girl in *The Secret Affairs of Mildred Wild* (for which he won a Katy) to a psychiatrist in *Harvey*. In his capacity as this year's First Vice President, George headed the committee responsible for the fine line-up of plays you'll see at Red Mask next season. He has also appeared in a number of Danville Light Opera productions. George and his wife Lori have one daughter, Cindi.

BARBARA MCKINZIE (Mrs. Hedges) is glad to be back on stage after several seasons away. Her last Red Mask role was as Ann Stanley in *Forty Carats*. A music major at Illinois State University, Barb is a charter member of Danville Light Opera where she played leads in *Show Boat*, *Oklahoma*, and *Carousel*. She currently sings in the choir at St. James United Methodist Church. Barbara is an Interior Designer and has three children: Kirk, a student at Western Illinois University; Mark, age 12; and Molly, age 11.

Barbara McKinzie Interiors

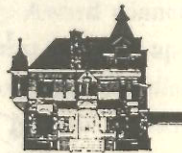

- Fine Fabrics
- Wallcoverings
- Furniture
- Lamps

443-1950

506 W. Fairchild

Danville

On Stage . . .

LEON EW BANK (Eddie Brock) is making his third Red Mask appearance in *Born Yesterday*. He previously had roles in *Ten Little Indians* and *Reserve Two For Murder*. Before coming to Danville Leon worked with the Hayswood Theatre in Corydon, Indiana, where he had roles in *Ten Little Indians*, *The Mouse Trap*, *Never Too Late*, and *The Night of January Sixteenth*. A retired U.S. Meat Inspector whose hobbies are art, music, reading, and sports, Leon works part-time at the YMCA and more than part-time as a 'jack-of-all-trades' at Red Mask. Leon and his wife Mary Evelyn have two children, Dr. Robert L. Ewbank of Danville, and Nancy Jane Bales of Hartford City, Indiana.

GARY RESH (Assistant Manager) so enjoyed his role as Chairman and Master of Ceremonies of the Katy Awards program for the past two years that he decided to try his hand in a production. Currently Red Mask Treasurer, Gary is Data Processing Manager at HurletronAltair, Inc. He has worked backstage in many capacities for such productions as *Ten Little Indians*, *The Secret Affairs of Mildred Wild*, *Under Papa's Picture*, *God's Favorite*, and *6 Rms Riv Vu*. As Set Designer for *A Majority of One* and *Bell, Book and Candle* his many artistic talents have been apparent.

JOHN COCKRELL (Bellhop) is a 1980 graduate of Schlarman High School where he appeared in *Li'l Abner* and worked backstage in *No, No, Nanette*. At Danville Light Opera he worked behind the scenes on *West Side Story* and *The Sound of Music*. He helped with props for *Bell, Book and Candle* and designed the program cover for both that production and this one. John is employed at Vermilion IGA and aspires to "be active in Danville community theatre for a long, long time!"

CHARLIE HORTON (Bellhop) is a native of Greenville, South Carolina. He worked in several plays in high school, but *Born Yesterday* is his first Red Mask association. He earned his Master of Health Administration from Duke University and came to Danville last May to begin his job at Lakeview Medical Center. Charlie sings in the choir at St. James United Methodist Church. He and his wife, Susan, enjoy hiking, sailing, and playing tennis.



2 W. Main

446-6450

1035 E. Main



KOERNER ELECTRIC MOTORS

INCORPORATED

19 Withner Ave.

431-2800

Danville



win e. smith
 Oldsmobile • Cadillac • GMC
 Where Service Means As Much As The Sale!

Route 150 at I-74

442-8400

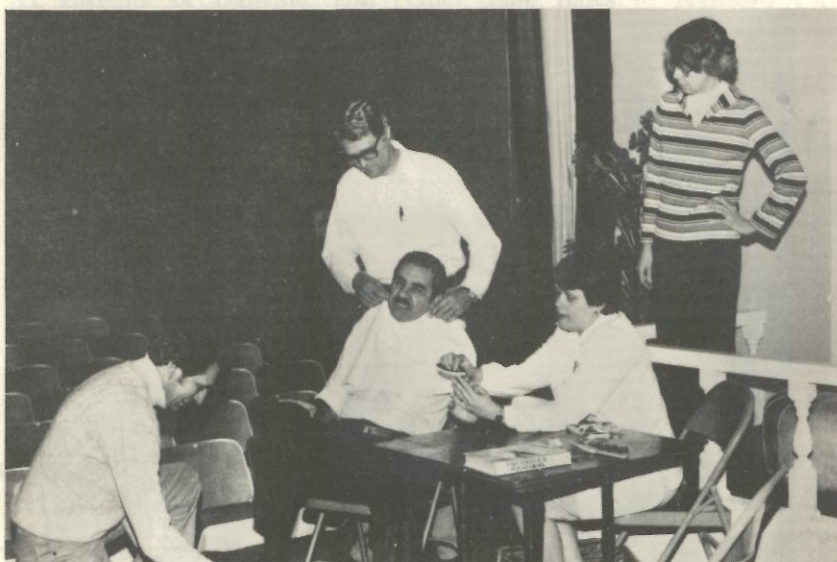

On Stage . . .

ALFREDA KLINGENSMITH (Helen) is in her sixth season with Red Mask and has performed a number of roles both on stage and off. She served as Producer for *6 Rms Riv Vu* and as Stage Manager for *Janus*, *The Best Man*, and *Harvey*. She has appeared on stage in *The Sunshine Boys*, *Play It Again, Sam*, *The Effect of Gamma Rays on Man-In-The-Moon Marigolds*, and *The Very Great Grandson of Sherlock Holmes*. She also performed in the chorus of the DLO production of *Sugar*. At present, Alfreda is self-employed as a piano teacher.

BILL BRANDY (Barber) was active in high school and college dramatics but *Born Yesterday* is his first play in 22 years. Born in Ohio and raised in Rhode Island, Bill attended college in Ohio and did graduate studies at the University of Pittsburgh and Oklahoma University. He is Chief of Audiology and Speech Pathology at the VA Medical Center. His wife Maryann is a journalism student at the University of Illinois, and they have two sons — Steve and Matt.

LINDA NELSON (Manicurist) is a “beginner” on the Red Mask stage but was active in drama at both Danville High School and Illinois Wesleyan University. She is a School Psychologist with the Vermilion Association of Special Education (VASE). She and her husband Rick, a math teacher at Danville High School, have three sons — Jeff, Jason, and Shawn.

BOB KNAPP (Bootblack and Waiter) has previously appeared at Red Mask in *Ten Little Indians*, *The Best Man*, *Under Papa's Picture*, and *Harvey*. He has been the head of the Pharmacy Service at the VA Medical Center for the past four years. This is his first appearance in “dual” roles. And, besides playing two characters on stage, he has also acted as Assistant Stage Manager for this production.



GET AWAY
 with the

Vermilion Travel Difference

2500 N. Vermilion • Suite 3 • Phone 431-1114

Season Membership Offer . . .

Red Mask Players offers you an organization of amateur community theatre at the Kathryn Randolph Theatre, 601 N. Vermilion. Three major productions throughout the year, children's theatre, and workshops (dramatic and production) are maintained by your purchase of season memberships. Stop at the Box Office *now* and purchase your 1981-82 membership or save the coupon below and mail it in as early as possible.

A Red Mask Membership entitles you to the following privileges:

- *Advance notice of all events;
- *Reserve seating;
- *A substantial savings over single admission prices;
- *Voting privileges.

Membership classifications are as follows:

- Class A — \$9.00
General Admission.
- Patron — \$12.00
Center section seating and name listed in each program.
- Sponsor — \$45.00
Six General Admission Memberships.
Sponsor name listed in each program.
- Patron Sponsor — \$60.00
Six Patron Memberships (center section seating)
and Patron Sponsor listed in each program.
- Student General — \$6.00
- Student Patron — \$7.00
Elementary through College students.

An advance notice is sent to all members prior to each play and ticket reservations are made by mail, by phone, or in person at the theatre.

MEMBERSHIP COUPON

I would like the following Memberships for the 1981-82 Season:*

Number	Type	Total Price
_____	CLASS A (\$9.00)	_____
_____	PATRON (\$12.00)	_____
_____	SPONSOR (\$45.00)	_____
_____	PATRON SPONSOR (\$60.00)	_____
_____	STUDENT GENERAL (\$6.00)	_____
_____	STUDENT PATRON (\$7.00)	_____

Name _____ Mailing Address _____

City _____ Zip _____ Phone _____

*You may leave this Coupon at the Box Office for contact at a later date. Or, you may mail it with a self-addressed, stamped envelope and a check for the correct amount and your membership(s) will be sent to you. Mail to: RED MASK MEMBERSHIPS, P.O. BOX 814, DANVILLE, IL 61832.

1981-1982 Season Announced

FALL CHILDREN'S PLAY To Be Announced
October 2 & 3, 1981

HEAVEN CAN WAIT Comedy/Fantasy by Harry Segall
November 6, 7, 13, 14, 15, 20 & 21, 1981

First presented by Red Mask in 1954, this delightful play concerns the untimely—indeed premature—demise of prize fighter Joe Pendleton. When the error is discovered as Joe is about to depart for the Hereafter, circumstances prevent his being returned to earth as himself. The ensuing chain of events makes this a charming tale which has delighted audiences for years both in play form and as two movies—one by the same name and one familiar to many as *Here Comes Mr. Jordan*.

CHAPTER TWO Comedy by Neil Simon
January 29, 30, February 5, 6, 7, 12 & 13, 1982

Based on part of Neil Simon's own life, *Chapter Two* mixes laughter with heartache. George Schneider's wife has recently died and his brother, Leo, tries to snap him out of his emotional tailspin by supplying him with unwanted — and unsuccessful — dates. Until Jenny Malone — newly divorced and in an emotional tailspin of her own — comes along with her dizzy friend, Faye. The results create a "lovely, whimsical and touching and always funny" play.

TRIBUTE Comedy/Drama by Bernard Slade
April 16, 17, 23, 24, 25, 30 & May 1, 1982

Scottie Templeton is a charming, irresponsible fellow. He's everyone's friend, nobody's hero, and a great womanizer who's managed to live over 50 years without taking anything seriously including love, marriage, and fatherhood. When Scottie learns he's fatally ill, his one concern is to make friends with his son — no easy task in light of their past relationship. The course of the play's resolution is a marvelous blend of humor, pathos, and insight into the truth.

SPRING CHILDREN'S PLAY To Be Announced
May 11, 12, 13 & 14, 1982



Now with four locations to serve you

205 W. Fairchild

across from Arnholt's Bakery

2715 N. Vermilion

in K-Mart Plaza

539 E. Main

formerly Danville Cleaners

59 S. Gilbert

next to McDonalds

Backstage . . .

Director	Liz Miller
Stage Manager	Donna Judd
Producer	Harriet Miller
Assistant Stage Manager	Bob Knapp
Set	Tom Shafer, Rick Sadowski
Props	Maryilln and Bill Schatz, Hilda Miller, Bill Brandy
Lights and Sound	Ed Grove, Charlie Horton
Furnishings	Peggy Pitchford, Ruth Evans, Benn Darner
Costumes	Joan Kaellner, Harriet Miller
Make-up	Suzy Brooks, Opal Tolliver, Judy Kirk, Marty Howrey, Jenni Tyler

BLACK'S HARDWARE

620 N. Gilbert

442-9300

HARDWARE, HOUSEWARES

SPORTING GOODS

TOYS AND GIFTS

HOBBIES

— FREE CITY DELIVERY —

Behind The Scenes . . .

Casting	Liz Miller, Barbara Cavanaugh, Fred Legg
Building Committee	Leon Ewbank, Max Sperling, Bernard Hunt, Wesley Brooks, Nat Horton
Children's Theatre	Jean Lewis
Historians	Bess Castle, Barbara Cavanaugh
House Committee	Esther Myers, Helen Potter
Katy Awards Committee	Susan Frick, Barbara Cavanaugh, Gary Resh
Membership	Bill and Maryilln Schatz, Liz Miller, Dorothy Sturm, Susan Frick
Newsletter	Dick Mode
Play Selection	George Mahan, Barbara Vinson, J. Edward Hancock, Barb Sneyd, Bob Tolliver, Mike Fehling
Program and Program Advertising	Susan Frick
Program Cover	John Cockrell
Publicity	Benn Darner, Bob Tolliver
Publicity Art	Becky Shafer
Scholarship Committee	Del Purkey, Barbara Vinson, Susan Frick
Theatre Properties	Jeannette Dumais, Gary Resh, Benn Darner
Tickets and Box Office	Barbara Cavanaugh, Betty Grove



Keep The Figure Straight

**VERMILION COUNTY
CHAPTER CREDIT UNION**

Pays Better Dividends on Your Savings

811 N. Oak, Danville

Phone 446-2125



"We take PRIDE in our work!"

- * Letterheads
- * Envelopes
- * Business Cards
- * Statements
- * Church Bulletins
- * Addressing Service
- * Circulars
- * Window Cards
- * School Papers
- * Programs
- * Tickets
- * Handbills
- * Invitations
- * Booklets
- * Labels

Lang Printing Co.

Complete Printing Services

1240 Cleveland
Danville, Ill.

Bud Lang, Owner
Phone (217) 446-0372

Special Thanks To . . .

Harry Ferguson	Jim Beebe	John Deck
Bank of Danville	Danville Public Library	
WDAN/WDNL	WIAI	WITY
Miller News Agency	Lang Printing	
Phyllis Chezem	Ad Art Type Service	
Leon Ewbank	Max Sperling	Jeannette Dumais
The Commercial-News	Danville Area Community College	
Gary Resh	Walt Nygren	Perry Fillhouer
Fritsch's	Barbara Cavanaugh	Debbie Tolliver
F.W. Means Co.	John & Betty Wittrig	Janet Bosworth
Nat Horton	Wesley Brooks	Sam's Barber Shop

* * *

A special thanks to the many area businesses who support Red Mask through the use of their marquees.

Animals — Antiques — Baskets — Bookends — Boxes — Brass
 Candles — Candlesticks — Chairs — Copper — Cupboards
 Decoys — Desks — Dolls — Frames — Furniture — Gift Certificates
 Glass — Jewelry — Lamps — Leaded Glass — Linens — Mirrors
 Note Paper — Ornaments — Pillows — Pottery — Prints — Quilts
 Stools — Tables — Tassels — Trays — Vases — Woodenware — Etc.

Jean's Added Touch

Unique & Distinctive Decorative Accessories

807 Oak Street
Danville, Illinois
443-1334

Jean D. Saxton
Tuesday - Saturday
10 a.m. - 5 p.m.

Bank at Mr. Dollar's Home.



Drive-In Windows open
7 am to Midnight
6 Days a Week

Member F.D.I.C.
443-3300

BANK OF DANVILLE

Gilbert & North Streets



Coming Attractions . . .

DANVILLE LIGHT OPERA: *A Funny Thing Happened On The Way To the Forum* on April 24 at 8:00 p.m. and April 25 at 2:00 p.m. and 8:00 p.m. at the Masonic Temple, 109 W. North, Danville. For reservations and ticket information call 443-3290.

The Wizard of Oz — Summer Children's Musical — 2 performances on Saturday, August 1, 1981, at the Danville Civic Center. The cast will consist of area young people in grades one through nine.

SUNSHINE II, LTD.: Watch for information and announcements about this summer's Sunshine season.

* * * * *

SUPPORT COMMUNITY THEATRE!

\$1.00
All You Can Eat Salad

Fill your plate as often as you like with our salad bar's cold, crispy fixings for only \$1.00.

Expires: 5-31-81

2501 N. Vermilion
1111 E. Voorhees

Greene, Lowenstein and Hren Insurance

Your Independent Insurance Agent Serves You First

446-7950

116 North Walnut Street

Children's Theatre . . . *Tom Sawyer's Treasure Hunt*

Rehearsals are now in progress for this spring's Children's Play, *Tom Sawyer's Treasure Hunt* by Mark Twain, adaptation by Charlotte Chorpenning. The production will be presented at 12:45 on May 12, 13, 14, and 15 and at 7:30 p.m. on May 15.

The Director of the production is Jean Lewis with Carol Jeannette Jackson as Producer and Set Design and Construction by C. R. Mode. The cast consists of approximately 25 area young people in grades 4 through 9 and is being offered as a field trip to schools throughout Vermilion County through the Office of the Regional Superintendent of Schools.

Red Mask is extremely proud of its Children's Theatre and wishes to thank the schools for their cooperation in helping us to provide area young people with the opportunity to participate in a truly fine theatre experience. And a very special thanks to Jean Lewis for the thousands of hours she has dedicated to making Children's Theatre a reality at Red Mask.



Second National Bank

"Think Second First"

27 N. Vermilion
Danville, Ill.

MOTOR BANKS
300 N. Vermilion / 1000 E. Voorhees

Cunningham Photo Service

807 W. Williams St.

217-442-4707

Danville, Illinois

CAMERAS AND PHOTO SUPPLIES

Minolta
Yashica
Konica

Olympus
Pentax
Kodak

FAST FILM PROCESSING



Jean Lewis directs some of her many "Red Mask Children".

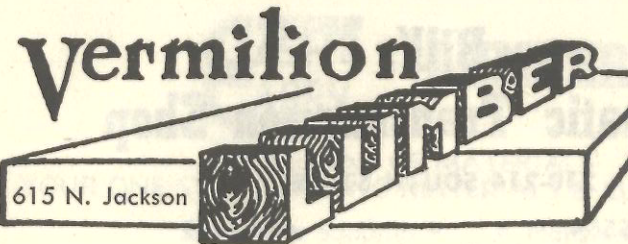

615 N. Jackson

Center

YOU CAN DO IT — WE CAN HELP
FREE DELIVERY WITHIN CITY

Home
of





YOUNG FOODS, INC.

Home Of

The Old Plantation Nut Shop

SPECIAL GIFTS — CUSTOM PACKING

735 WAYNE STREET

Across From Douglas School



KATY AWARDS . . .

The 1980-81 KATY AWARDS Party will be held on Saturday, May 30, at the Kathryn Randolph Theatre. A Social Hour will begin at 7:00 p.m. and the Awards Program will begin at 8:15 — Curtain Time! Mark your calendar and plan now to be with us when Red Mask honors all those who have worked so hard to make this season a success.

As well as the coveted KATY AWARDS, named for Kathryn Randolph who organized and devoted so many years to Red Mask, this year's JEAN LEWIS SCHOLARSHIP AWARD will be presented. The entire Red Mask membership and the general public are cordially invited to attend as we recognize those who have made outstanding contributions to the 1980-81 Red Mask Season.

Bill's Automatic Transmission Shop

210-214 SOUTH STREET

442-5554

442-3382

WILSON'S AUTO SERVICE

STATE FARM INSURANCE COMPANIES
HOME OFFICE — BLOOMINGTON, ILLINOIS

Marvin D. Blanton

Agent

Off. Phone: 446-8039

Res. Phone: 446-8215

15 E. Liberty Lane

Danville, Illinois 61832

Red Mask Officers

President	Max Sperling
First Vice President	George Mahan
Second Vice President	Barbara Cavanaugh
Secretary	Roberta Fehling
Treasurer	Gary Resh

Members of the Board

Bess Castle	Lloyd Hilleary
Barbara Cavanaugh	Liz Miller
Leon Ewbank	Del Purkey
Susan Frick	Bill Schatz
Ed Grove	Martha Stewart
Dorothy Tolliver	

PLEASE TAKE ADVANTAGE OF YOUR MEMBERSHIP VOTING PRIVILEGE TO HELP IN SELECTING RED MASK'S BOARD OF DIRECTORS FOR THE 1981-82 SEASON. THANK YOU.



LUMBER

FULL LINE OF MATERIALS
YOUR ONE STOP BUILDING MATERIALS & LUMBER YARD.

- Electric Supplies
- Hardware
- Paint
- Kitchen Cabinets

446-6120

508 W. WILLIAMS

DANVILLE

SANGAMON BROADCASTING—DANVILLE WDAN • WDNL

sbc

An Open Invitation

Dear Friends of Red Mask,

Red Mask Players of Danville extend to you a warm invitation to join us in our exciting activities during the coming season.

With open arms we welcome new talent on our stage. Experienced actors and actresses are always in demand, and we are thrilled to have newly discovered talent make a debut on the Red Mask stage. Won't you watch the newspapers and our marquee for announcements of try-out dates?

In addition, backstage production work always has need for your skills. Would you be interested in directing, set design or construction, make-up, properties, costuming, publicity, ushering, programs, play selection? If these or other areas such as lighting or sound effects appeal to you, then come join us just "for the fun of it".

Sincerely,
Red Mask Players



**LAKE
SHORE
NATIONAL BANK**



"Eager to Please"

OPEN SAT. 9:00 a.m. to NOON DRIVE-IN SERVICE TILL 6:00 p.m. MON. thru FRI.
SATURDAY UNTIL NOON

2431 N. Vermilion (at Newell)

Phone 443-4488

Member F.D.I.C.

-: Patrons :-

Mr. and Mrs. Harvey Acton
John Adamson
Mrs. Pat Akers
Mrs. Helen Albea
Mr. and Mrs. Charles Albert
Mr. and Mrs. Glenn L. Altman
Mr. and Mrs. Ward Ames
H. R. Anderson
Mrs. Regina Andre
Mr. and Mrs. Bryan Andrews
Mr. and Mrs. Terry Andrews
Mr. and Mrs. Bob Appuhn
Drs. Vishwas J. and Asha V. Apte
Mr. and Mrs. Lionel C. Arnold
Mr. and Mrs. Gerald Arnholt
Mr. and Mrs. Fouad K. Asaad
Mr. and Mrs. James Armstrong
Mr. and Mrs. Ed Aston
Mr. and Mrs. David Atteberry
Mr. and Mrs. John A. Bachus
Mr. and Mrs. Barton Bailey
Mr. and Mrs. Joe Balsley
Christine Banks
Mr. and Mrs. Roy Barkman
Mr. and Mrs. Samuel D. Barrick
Mr. and Mrs. Paul Batty
Blanche Baum
Robert Baum
Dr. and Mrs. Bipin Bavishi
Mr. and Mrs. Jacob S. Beck
Mr. and Mrs. Julian Belcher
Mr. and Mrs. Don Beltz
Mr. and Mrs. Robert Bennett
Mr. and Mrs. David Bernthal
Mr. and Mrs. Lloyd Beynon
Linda Biava
Henry Bireline
Mr. and Mrs. W. B. Black
Mr. and Mrs. Ernest Blanden
Mr. and Mrs. Kenneth Blue
Mr. and Mrs. Thomas J. Bookwalter
Dr. and Mrs. Joe Borgen
Mr. and Mrs. John T. Bork
Mr. and Mrs. Cyrus Bosworth
Mr. and Mrs. Barry Boyd
Dr. and Mrs. William T. Brandy
Mr. and Mrs. C. Arthur Bredenberg
Mr. and Mrs. Walter Bremer
Barbara Brenner
Mr. and Mrs. Harold E. Briggs
Mr. and Mrs. Jack Briggs
Mr. and Mrs. William R. Britt
Joan Brittingham
Mr. and Mrs. Sam Brittingham
Mr. and Mrs. Robert Britton
Susan Brooks
John Brough
Mr. and Mrs. Arthur E. Brown
Mr. and Mrs. John Bruder
Christy C. Bulkeley
Betty Bullock

Mr. and Mrs. Jerry Burk
Mr. and Mrs. Donald Burke
Mr. and Mrs. George E. Burow
Mr. and Mrs. Everett Butler
Mr. and Mrs. Fred Butler
Mrs. Evelyn Camp
Mr. and Mrs. Mike Cannon
Sam P. Cannon
Jane Cantwell
Mrs. Bess Castle
Frances Caudill
Mrs. Hazel B. Cavanaugh
Ms. Betty Cheesman
Mr. and Mrs. Phil Coffing
Dr. and Mrs. A. J. Cohen
Mr. and Mrs. Marvin Cohodes
Mr. and Mrs. Harry J. Collier
Mr. and Mrs. Marion F. Collings
Mr. and Mrs. Ramsey Cook
Mr. and Mrs. Allen Cooke
Mr. and Mrs. John Cooke
Dow Cooksey
Mrs. Marion F. Coolley
Ted Cox
Mr. and Mrs. Bill Crabtree
Mr. and Mrs. Harold Craig
Mr. and Mrs. Rolland E. Craig
Jean Crawford
Mr. and Mrs. Tom Crays
Mr. and Mrs. George Crews
Mr. and Mrs. Ronald F. Crick
Lou Crockett
Julia Marie Crum
Barbara Cullen
Mrs. Hazel Cundiff
Mr. and Mrs. David D. Cunningham
Mrs. Pat Cunningham
Mr. Benn Darner
Mr. and Mrs. Bill G. Darner
Mr. and Mrs. Robert S. Davis
Mr. and Mrs. Stanley Dawless
Mr. and Mrs. Raymond Dazey
John Deck
Brenda K. Delattre
Dr. and Mrs. Raul de la Vega
Mr. and Mrs. John Depke
Mrs. Betty Denny
Mr. and Mrs. Paul J. Diamond
Mr. and Mrs. Gene Dixon
Mr. and Mrs. Terry Dolan
Mrs. Charles Dowers
Jeannette Dumais
Mr. and Mrs. Gary Dyar
Mr. and Mrs. Terry Ellett
Mr. and Mrs. R. Maurice Elmore
Dr. and Mrs. Harlan English
Mr. and Mrs. Don Ennis
Mary H. Epperson
Dr. and Mrs. J. E. Erickson
Alice J. Evans
Ruth Evans

-: Patrons (continued) :-

Dr. and Mrs. Robert L. Ewbank
 Mr. and Mrs. Gene Faas
 Mr. and Mrs. Mike Fehling
 Mr. and Mrs. Harry Ferguson
 Mr. and Mrs. Ronald Fink
 Mr. and Mrs. Harry Finkle
 Mr. and Mrs. H. Michael Finkle
 P. David Finks
 Mr. and Mrs. Hank Fishman
 Margaret K. FitzGerald
 Mr. and Mrs. John Fogleman
 Mr. and Mrs. James M. Foley
 Mr. and Mrs. Dale Foster
 Mr. and Mrs. Michael Fox
 Mr. and Mrs. Harold French
 Mr. and Mrs. Roger L. Frick
 Mr. and Mrs. David A. Fuhs
 John Funk
 Mr. and Mrs. Taylor S. Funk
 Mr. and Mrs. Gill Garman
 Mr. and Mrs. William Garrison
 Mrs. Irma Geise
 Celine Geisman
 Mrs. Frances Glimdmeier
 Ms. Leah Goff
 Mrs. Jaime Gomez
 Mrs. Louise Gouty
 Mrs. Betty Grant
 Mr. and Mrs. Kenneth Grider
 Dr. and Mrs. Jack Griffiths
 Mr. and Mrs. Robert Griggs
 Mr. and Mrs. Lin Grisham
 Mr. and Mrs. John Grootenhuis
 Mr. and Mrs. Russell L. Guin
 Mr. and Mrs. Herbert Hageman
 Mr. and Mrs. Charles C. Hall
 Mrs. Mildred Hall
 J. Edward Hancock
 Mr. and Mrs. Jack Handley
 Mr. and Mrs. William Handley
 Mr. and Mrs. Michael Hanson
 Joe Harlow
 Mr. and Mrs. Robert Hart
 Mr. Steve Haussy
 Mr. and Mrs. W. R. Hawkins
 Mr. and Mrs. James D. Heath
 Mr. and Mrs. Eddie Hedgpeth
 Julius Hegeler
 Mr. and Mrs. Ralph Heller
 Deborah Herdman
 C. Rosalie Henry
 Dr. and Mrs. William Hensold
 Mrs. Al Heskett
 Mr. and Mrs. John Heskett
 Dr. and Mrs. E. N. Hetherington
 Mr. and Mrs. Garry Hinkle
 Doreen Hlavaty
 Mr. and Mrs. A. J. Hoeflinger
 Mrs. Joyce Hofman
 Mr. and Mrs. Robert C. Holbrook
 Mr. and Mrs. Charlie M. Horton

Mr. and Mrs. Nat Horton
 Mr. and Mrs. Robert Hous
 Mrs. Ken Howery
 Mr. and Mrs. Sam Howie
 Mr. and Mrs. James E. Howrey
 Miss Gertrude Hughbanks
 Mr. and Mrs. Bernard Hunt
 Dr. Randolph Hunter
 Mrs. S. C. Hurley
 Mr. and Mrs. James E. Huss
 Mr. and Mrs. Harold Hyland
 Miss Vicki Ingram
 Mr. and Mrs. Jim Jameson
 Mr. and Mrs. Benson Jewell
 Dr. and Mrs. M. N. Jham
 Catherine V. Johnson
 Mr. and Mrs. Harlan Johnson
 Mr. and Mrs. Ray Johnson
 Mrs. Robert Johnson
 Mr. and Mrs. Steve Johnson
 Mr. and Mrs. H. E. Judd
 John Kaellner
 Ms. Helen Kamile
 Donald B. Kessler
 Mr. and Mrs. Don Killough
 Mr. and Mrs. Joe Kinson
 Leonard Kirklen
 Alfreda Klingensmith
 Mr. and Mrs. John Knapp
 Mabel F. Koehn
 Mr. and Mrs. Don Koenig
 Mr. and Mrs. Otto Koeppe
 Mr. and Mrs. Charles Konieczki
 Mr. and Mrs. Gary Kortkamp
 Mr. and Mrs. Gary Kraich
 Jack Kronvall
 Ms. Helen M. Laker
 Ms. Thelma Laker
 Mrs. Ruth Lamkin
 Mr. and Mrs. Tom Lane
 Mr. and Mrs. Buddy Lang
 Mr. and Mrs. P. R. (Dick) Lange
 Mrs. Sophia Lapenas
 Mr. and Mrs. Charles Lashbrook
 Dr. and Mrs. Phil Laurence
 Dr. and Mrs. E. M. Laury
 Mr. and Mrs. Fred Legg
 Mrs. Chris R. Leins
 Mr. and Mrs. Dennis Lewis
 Mr. and Mrs. Tom I. Lewis
 Mr. and Mrs. Larry Linman
 Mr. and Mrs. Richard Livengood
 Mr. and Mrs. Richard Lockhart
 Mr. and Mrs. Don Longer
 Mr. and Mrs. Don Lucas
 Mr. and Mrs. William L. Lucas
 Mr. and Mrs. Fred McCoy
 Mr. and Mrs. Oscar McClain
 Esther A. McDaniel
 Ronald L. McDaniel
 Helen M. McDuffee

-: Patrons (continued) :-

Lela McGrath
 Jack McKinzie
 Mr. and Mrs. Alex MacDonald
 Mr. and Mrs. G. L. Mahan
 Mr. and Mrs. C. K. Mani
 Mrs. Margaret Manning
 Evelyn Margolin
 Mr. and Mrs. W. R. Marsters
 Dr. and Mrs. A. R. Matteson
 Gerry Maxey
 Mr. and Mrs. James Mayfield
 Mr. and Mrs. Clyde Meachum
 Mr. and Mrs. Don Mecker
 Mr. and Mrs. Curt Mettam
 Mr. and Mrs. John P. Meyer
 Dr. and Mrs. O. J. Michael
 Mr. and Mrs. Robert P. Mihm
 Mr. and Mrs. James C. Miller
 Liz Miller
 Miss Mary Miller
 Sally Miller
 Lynn Miner
 George Minneman
 Mr. and Mrs. Jon Mohr
 Mr. and Mrs. Bob Montgomery
 Mr. and Mrs. William Morgan
 Mrs. Clarence Mosser
 Mr. and Mrs. Lou Motulsky
 Mr. and Mrs. James Mulvaney
 Mr. and Mrs. Richard Nelson
 Rebecca Newsom
 Lawrence Newton
 Richard Newbould
 Mr. and Mrs. Fred Novotny
 Mary Ann Nugent
 Mr. and Mrs. Walt Nygren
 Mr. and Mrs. Joe Palermo
 Mr. and Mrs. Andrew Palfi
 Rev. John H. Paninski, M.S.
 E. Robert Pape
 E. Robert Pape III
 Mr. and Mrs. Robert Parr
 Cathleen Parsons
 Dr. and Mrs. Thomas Passo
 Mr. and Mrs. Charles Patterson
 Mrs. Nina Payne
 Don Perry
 Dorothea M. Perry
 Mr. and Mrs. Dan Pipkin
 Peggy Pitchford
 Mr. and Mrs. David B. Pixley
 Rev. and Mrs. George Pope
 Mr. and Mrs. Dave Porter
 William E. Porter
 Mrs. Valerie Povelones
 Patsy Pribble
 Wolford and Jane Price
 Mr. and Mrs. John Pruett
 Mrs. Dean H. Quin
 Mr. and Mrs. Robert W. Randall
 Mr. and Mrs. A. O. Ranzenberger

Miss LaVonne Rector
 Mr. and Mrs. Ray Redenbaugh
 Mr. and Mrs. Charles P. Reed
 Dr. and Mrs. Michael Reed
 Ralph Rhoades
 Wilma Rich
 Dr. and Mrs. George Richards
 Elizabeth Robinson
 Judge and Mrs. James K. Robinson
 Mr. and Mrs. Gary Rogers
 Mr. and Mrs. Everett Rollins
 Mrs. Florence H. Roos
 Mr. and Mrs. Al Rose
 Beatrice Rose
 Mr. and Mrs. Frank A. Rose, Sr.
 Penny A. Roth
 Mr. and Mrs. Philip B. Rouse
 Mr. and Mrs. Frederick Royalty
 Mrs. Ruth Royalty
 Virginia Royalty
 Mr. and Mrs. Wesley Rush
 Mr. and Mrs. Kurt Salomon
 Mr. and Mrs. John Sanders
 Mr. and Mrs. Norman Sanders
 Mr. and Mrs. George Satterwhite
 Mr. and Mrs. G. Wm. Satterwhite
 Dr. and Mrs. N. L. Saxton
 Jerry Savesky
 Mr. and Mrs. Bill Schatz
 Dr. and Mrs. Jim Schoon
 Mr. and Mrs. Doug Schuetter
 Dr. and Mrs. Ron Serfoss
 Dr. and Mrs. William T. Shaffer
 Mr. and Mrs. Robert J. Shanks
 Patricia F. Shedlock
 Mr. and Mrs. Richard Shelby
 Mr. and Mrs. Robert Shelby
 Mr. and Mrs. Dwight Sherer
 Mrs. Elsie Shields
 Mrs. Avanel Skeen
 Mr. and Mrs. Jim Skinner
 Mary Slazas
 Mr. and Mrs. Alfred Smith
 Gay Smith
 Mr. and Mrs. Marden D. Smith
 Mary Smith
 Mr. and Mrs. Phillip Smith
 Dr. and Mrs. Richard D. Smith
 Mr. and Mrs. Thomas R. Smith
 Vera Smith
 Mr. and Mrs. Win C. Smith
 Mr. and Mrs. Robert Snell
 Mr. and Mrs. Thomas J. Sneyd
 Mr. and Mrs. Gene Songer
 Mr. and Mrs. Howard B. Spain
 George Staley
 Dola Stanton
 Mr. and Mrs. James O. Starr
 Mr. and Mrs. David Stein
 Mr. and Mrs. Harry E. Stewart
 Mr. and Mrs. Jack Stewart