

# Let's talk about financial relationships

"A relationship is more than a history of doing business. It's a link based on mutual understanding and trust. It's fostered through tangible effort and attention. As a second generation investment broker, continuing a 30 year tradition—I understand relationships—long-term ones—allowing conservative investors of every size to thrive and grow with us. When you need to talk serious investments, talk to us."

—**H. Michael Finkle**

Senior Vice President/Investments  
Strategic Income Group

*The Tradition  
Continues*

**Kemper Securities Group, Inc.**

**INVESTMENT SERVICES  
For Every Financial Need**

1020 N. Vermilion • Danville, Illinois

**(217) 446-2500** Member NYSE | Member SIPC

RED MASK PLAYERS, INC.  
PRESENTS

# ARSENIC & OLD LACE

BY  
JOSEPH  
KESSLERLING



KATHRYN  
RANDOLPH  
THEATER

March 19, 20, 21  
26, 27, 28

April 2, 3, 1993



## TABLE OF CONTENTS

Officers & Directors.....	2
President's & Director's Letters .....	3
Cast of Characters.....	5
Special Thanks .....	5
Production Team .....	7
Cast and Scenes .....	7, 9
Behind the Scenes .....	11
Sponsors .....	12
Scholarship .....	13
Coming Attractions .....	14

## PROGRAM ADVERTISERS

American Savings & Loan.....	14
Clifton Gunderson & Co.....	12
Crosspoint Human Services.....	14
Custom Landscapes .....	8
Danville Cash & Carry.....	6
Danville Industrial Supply .....	6
Daughetee & Associates .....	6
Depke Welding Supplies .....	7
Dillman Eye Care.....	4
First Midwest Bank .....	4

First National Bank.....	14
Fox & Crowder.....	6
Hillcrest Animal Hospitals.....	10
Inter-State Water Co.....	4
Iroquois Federal Savings .....	10
Mayor Bob Jones .....	8
Kemper Securities.....	16
Knoblauch Studios .....	10
Mag's Men's Wear .....	8
Management Services Inc. ....	15
Old Towne Jewelry.....	10
Palmer Bank .....	10
Prairie Farms .....	8
Quaker Oats Co.....	4
Dorothy Robinson Investments.....	6
Sears.....	10
Carol Smith Associates .....	11
Sunset Funeral Home.....	4
United Brokers .....	4
United Samaritans Medical Center.....	6
Win C. Smith Oldsmobile, Cadillac .....	5
Wolford Hoecker Cannon Insurance.....	15

## RED MASK OFFICERS

### 1992-93 SEASON

President	Jim Knoblauch
1st Vice President	John Dowers
2nd Vice President	Donna Sant
Secretary	Karen Boothe
Treasurer	Jim Stuart

## BOARD OF DIRECTORS

Karen Boothe	Donna Sant
John Dowers	Bill Satterfield
Sonny Downing	Bill Schatz
Bob Hous	Pat Simpson
Sara Hunt	Jim Stuart
Jim Knoblauch	Jim Wolfe

## FROM THE PRESIDENT

*Arsenic and Old Lace* represents the end of another season for the Red Mask Players. Perhaps—as we anticipate a new season of productions—it is fitting that we present you with a play that has endless appeal. The hits just keep on coming.

I think it's worthwhile to dust off the theater classics every once in a while. Give them a polish and shine. Make them new again.

*Arsenic and Old Lace* is an American comedy treasure. It's like a good joke you've told a thousand times. Every time you tell it it's a new adventure. And, no matter how often your audience has heard it, it always brings a smile to their faces.

They may no longer write 'em like they used to, but that's the advantage of live theater. Classics, such as *Arsenic and Old Lace* were written "when they used to" and theater groups such as ours have the opportunity to breathe new life into them.

"Did ya' ever hear the one about the two little old ladies who would take in house guests and..."

**Jim Knoblauch**  
President, Red Mask

## FROM THE DIRECTOR

Brooklyn. 1940-something. War rages in Europe and the Pacific. Find that quiet spot to relax for a little while, putting your worries aside. Perhaps that old house next to the church where two maiden aunts, Abby and Martha, are always willing to prepare biscuits and jam, hot soup, sandwiches, or to pour a small glass of elderberry wine that anyone would die for.

We invite you to venture forth into our world. Our world of insanity, mayhem, and the Panama Canal in the basement. Our world of characters, constabulary, craziness. Our world of fun, frivolity, and foolishness.

My love and thanks to Ann for allowing me the days and nights to direct this production, to Dave and Ed for the time and effort they always put into a Red Mask production (especially this one), and to our cast and crew for their tireless efforts on-stage and back-stage, and most of all, I would like to thank you for being a member of our audience for this performance.

**Warren Frank**  
Director, *Arsenic and Old Lace*



COMPLIMENTS OF		 <b>dillman</b> eye care	600 N. Logan Danville, IL 61832 Phone 217-443-2244
 <b>QUAKER</b>			<b>David M. Dillman, M.D.</b> <i>Specializing in Small-Incision Cataract Surgery</i> <b>James B. Kelley, O.D.</b> <b>James D. Lohrberg, O.D.</b> <i>Optometrists</i> <i>"Participating with Medicare"</i>
1703 VOORHEES • DANVILLE, IL			
 <b>inter-state water</b>		<i>We're an understanding friend</i>  <b>Funeral Home, Memorial Park And Crematorium</b> <hr/> <b>SERVING ALL CEMETERIES</b> <hr/> 3940 N. Vermilion, Danville, IL 61832 Telephone (217) 442-2874	
		 WELDING SUPPLIES, Inc. <hr/> <b>446-8814</b> <b>628 E. Williams</b> <b>Danville, IL</b>	
<b>Main Office</b> 200 W. Williams Danville, IL 61832 217-431-1128		<b>Branch Office</b> 101 E. Main Westville, IL 61883	
<b>Four locations to serve you better.</b> 27 N. Vermilion • 1000 E. Voorhees • 100 N. Gilbert And <b>now</b> for your convenience, we're at <b>2806 N. Vermilion,</b> <b>which is open 70 hours, 7 days a week!</b>			
 <b>We Take Time To Help.</b> <b>First Midwest Bank</b>		<b>431-6200</b> Member FDIC	

## CAST OF CHARACTERS

( In order of appearance )

ABBY BREWSTER .....	BARBARA STOVER
REV. DR. HARPER .....	LOU LOWENSTEIN
TEDDY BREWSTER .....	EDWARD S. SANT
OFFICER BROPHY .....	LARRY FINLEY
OFFICER KLEIN .....	DAVE GARNER
MARTHA BREWSTER .....	BEV MCCALLISTER
ELAINE HARPER .....	CHARLYN REYNOLDS
MORTIMER BREWSTER .....	KARL GNADT
MR. GIBBS .....	BILL SCHATZ
JONATHAN BREWSTER .....	DAVID E. LAKER
DR. EINSTEIN .....	CHUCK PUNDT
OFFICER O'HARA .....	BILL SATTERFIELD
LT. ROONEY .....	JIM STUART
MR. WITHERSPOON .....	BILL SCHATZ

The entire action of the play takes place in the living room of the Brewster home in Brooklyn.

Act I.	An afternoon in September.
Act II.	That same night.
Act II.	Scene 1. Late that night.
Scene 2.	Early the next morning.

There will be a ten-minute intermission after Act I and Act II. At this time, rest rooms and coffee are available at the lower level of the theatre. We request that there be NO SMOKING in any area of the building.

*Arsenic & Old Lace* is presented by special arrangement with Dramatists Play Service Inc.

## Win C. Smith

### Your Unique Auto Dealer

<b>OLDSMOBILE</b> <b>CADILLAC-GMC</b> <b>442-8400</b>	422 N. Vermilion Danville, IL 61832	<b>TOYOTA</b> <b>442-8474</b>
---	--	----------------------------------





Auditing & Accounting  
Tax Planning & Preparation  
Management & Financial Consulting

7 East Fairchild • P. O. Box 712 • Danville, IL 61834-0712 • 217-443-6100

Best Wishes for a  
Successful Season

**Danville Industrial  
Supply Co.**

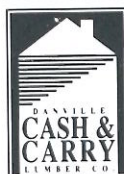

**446-9158**

M-F 9-5:30  
SAT 9-5:00

SAVE WHEN YOU BUY  
WHERE THE BUILDERS BUY

508 W. Williams  
Danville, IL 61832

**D** Daughhetee &  
Associates, P.C.

Certified Public Accountants

Joe Daughhetee CPA  
Phyllis Parks CPA

Hrs: 8:00-5:00 Mon-Fri  
(217) 431-0200

Towne Centre Offices Suite 205  
Danville, IL 61832

**Writing The Script For Your  
Financial Future**

**DOROTHY J. ROBINSON**  
& ASSOCIATES  
Investments and Insurance

446 Oak St. Danville • 442-5565

Securities offered through  
FFP Securities, Inc.  
Member NASD/SIPC



Dottie Robinson

**Wishing Red Mask Players a Successful Season.**



United Samaritans Medical Center

A Division of Franciscan Sisters Health Care Corporation

812 N. Logan  
**443-5000**

600. E. Sager  
**442-6300**

## PRODUCTION TEAM

**WARREN FRANK (Director)**

This is the the third play Warren has directed (let's hope he gets it right this time) and this show is Ann's favorite (so he'd better get it right)! Warren is principal at Danville Lutheran School and Ann teaches kindergarten at DLS. A "terrible twos" beagle named PJ completes their family.

**DAVE DOWNING (Stage Manager)**

Dave wants to thank Warren for this opportunity to stage manage, and he promises to try to do better than the stage manager from *Ravenscroft*. "I will perform all the menial tasks asked of me," Dave was heard to say. Thanks again, L.V.C. unit.

**ED POLETTI (Producer)**

Ed has been with Red Mask for six years, working mainly back-stage. He appreciates being able to help out and looks forward to future associations with Red Mask. He is single and works at the VA Medical Center.

## ON STAGE

**BARBARA STOVER (Abby Brewster)**

Long time retiree from DACC, Barbara likes serving as the matriarch of this multi-generational cast. Her most recent appearances at Red Mask were in *Steel Magnolias*, and *You Can't Take It With You*. She says, "If you can't take it with you, I'm not going."

**BEV MCCALLISTER (Martha Brewster)**

This is Bev's fifth season with Red Mask. She has also been involved with Gregory's Academy. She has done as much back-stage as on-stage. Bev spends her free time at Palmer Bank and raising her daughters, Dawn and Brandi. Thanks for all your help, girls!

**CHARLYN REYNOLDS (Elaine Harper)**

Charlyn's first production at Red Mask was *Snow White and the Seven Dwarfs*. Since then, she has appeared in many other Red Mask productions and numerous school plays, including *Alice in Wonderland*; *Bye, Bye, Birdie*, and, of course, *Jack in the Beanstalk*, where she played the glorious role of "Bossy Cow." She wishes to thank Cyndi, Darrin, and her Mom for their love and support.

**KARL GNADT (Mortimer Brewster)**

This is Karl's first appearance on stage since 1985, and his first stint with Red Mask. His first time on stage was as Ralphie in *Desperate Hours* in 1977. Most of the time, Karl is the Mass Transit Director for the City of Danville. He was married to his beautiful wife, Heidi, last May.

**DAVID E. LAKER (Jonathan Brewster)**

Thanks to a change in his work schedule, this is Dave's first Red Mask show since 1986's *Gingerbread Lady*. Dave works as a food supervisor at the Danville Correctional Center. He lives in Fithian with his wonderful wife, Mary Ann. Dave would like to thank the 1600 role models he had while studying for Jonathan.



Brooklyn's Constabulary

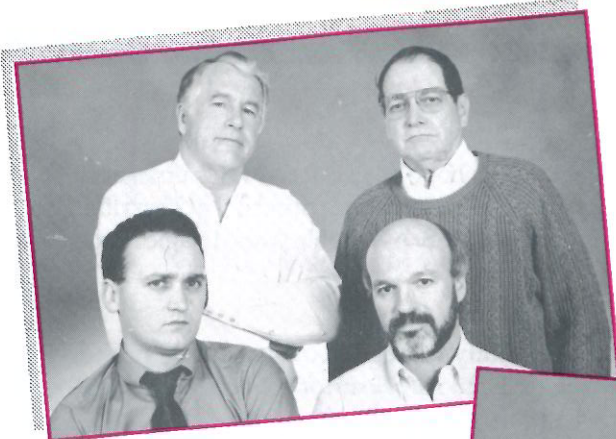

"Dee...lighted"

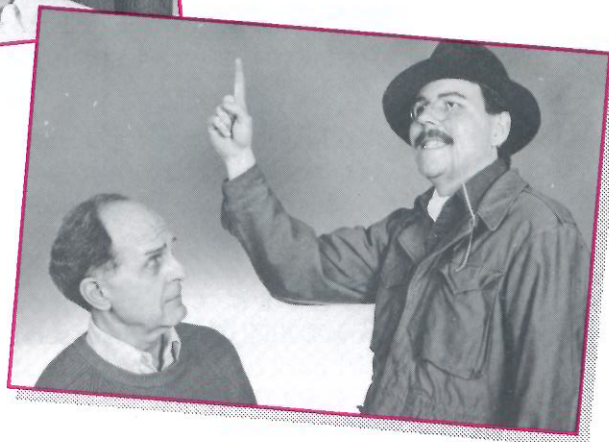

Mag's Men's Wear  
A Grand Way to Shop

Sally J. Schroeder, Owner  
55 N. Vermilion • Danville, IL 61832  
217-431-0385



David McLaughlin  
708 S. State St. 1 Westville, IL 1 (217) 267-3900

**Congratulations,  
Red Mask Players**  
Making Danville  
a More Livable City

Mayor Bob Jones



home of country-fresh,  
quality dairy products

**446-0812**  
22 Quincy  
Danville, IL

#### CHUCK PUNDT (Dr. Einstein)

Chuck returns to the stage for the second time this season, following his appearance as the insensitive swim coach in *Ordinary People*. He enjoys the off-beat roles best, "Playing a part done by Peter Lorre is the icing on the cake". He wishes to acknowledge Stimpson J. Cat as his major inspiration for the role.

#### EDWARD S. SANT (Teddy Brewster)

Producing *Ravenscroft*, and directing last season's interesting and different *A Company of Wayward Saints*, are just a few of Ed's prolific stage credits. While not working at theater, Ed and his wife, Donna, are the owners of ESP Photo Labs. Ed is thrilled to be in *Arsenic and Old Lace* as long as he doesn't have to shave his mustache or dye his hair green.

#### WILLIAM SATTERFIELD (Officer O'Hara)

William momentarily escapes his seasonal confinement in the Box Office hades with this performance, his sixth in association with Red Mask. He has had many good times at Red Mask, with his directorial stint in last spring's *Trip to Bountiful* topping the list. Willy thanks everyone for the jocularity and merriment.

#### LARRY FINLEY (Officer Brophy)

This is Larry's second appearance on-stage with Red Mask. His 1990 debut as Olin Potts in *LuAnn Hampton Laverdy Oberlander* was a special treat for him because his son, Kurt, was also a cast member. His most recent stage appearance was as Grandpa Prophater in last fall's DLO production of *Meet Me in St. Louis*.

#### DAVE GARNER (Officer Klein)

Dave returns to the Red Mask stage after a six or seven year hiatus. He was last seen in *A Bad Year for Tomatoes*. He recently played Sam in *Plaza Suite* for Gregory's Academy. Dave works for Heatcraft and enjoys playing softball. He would like to thank his wife, Gaye, and their dog, Dolly, for their support.

#### BILL SCHATZ (Mr. Gibbs / Mr. Witherspoon)

Bill is in his nineteenth (and twentieth) appearance on Red Mask's stage. Favorite roles were in *One Flew Over the Cuckoo's Nest* and *Love, Sex, and the IRS*. He is just completing his eighth term on Red Mask's Board of Directors. Bill and his wife, Marylln, have served in most all capacities behind the scenes.

#### JIM STUART (Lt. Rooney)

Jim has been active in Red Mask since 1980 on-stage and off-stage. He was last seen on-stage in *Squabbles*. He served as president from 1985-1987, and has been a board member for a number of years. He is currently serving on the Red Mask board and as treasurer.

#### LOU LOWENSTEIN (Rev. Harper)

Lou is a past president of Red Mask. In addition to Red Mask productions, he has been seen in C-U Community Theatre productions and at the Station Theater. Some of his show credits include *Stalag 17*, *Bus Stop*, *Black Chiffon*, *The Subject Was Roses*, and *Our Town*. Lou is vice president, Human Resources, for Eagle Wing Industries in Rantoul, and lives with his wife, Peggy, in Champaign.



# Old Towne Jewelry

20 Hazel • Danville • 446-0240

Broker • Purchaser

## IROQUOIS FEDERAL SAVINGS

and loan association



619 Gilbert • Danville, Illinois 61832  
(217) 446-0184

Full service banking at all locations  
Watseka • Danville • Clifton • Hoopeston  
MEMBER FDIC

## Hillcrest Animal Hospitals

George Richards DVM  
2722 N. Vermilion  
443-0333

Wesley Bieritz DVM  
3007 E. Main St.  
442-3088

## Knoblauch Studios

804 West Williams • Danville, IL 61832  
217-431-4216

Video Production

Commercial Photography

Portraits

# SEARS

*'You Can Count on Me.'*

Kenmore®  
**65**  
YEARS  
OF QUALITY  
INNOVATION  
EXCELLENCE

Visit us at the  
**Village Mall**  
SHOPPING CENTER

# The Palmer Bank

*You'll like the Difference*

Palmer American National Bank

MAIN OFFICE 2 WEST MAIN STREET, PALMER BANK EAST 1035 EAST MAIN STREET  
DANVILLE, ILLINOIS 61832, PHONE (217) 446-6450, MEMBER FDIC

## BEHIND THE SCENES

DIRECTOR	Warren Frank
STAGE MANAGER	Dave Downing
PRODUCER	Ed Poletti
MAKEUP	Amy Turner, David Laker
SET CONSTRUCTION	John Freeman, Dave Downing, Warren Frank
PROPS	Donna Sant, Ed Devore
LIGHTS	Darrell Waite
SOUND	Cheryl Lack Simmons
HOUSE	Gaye Garner
PUBLICITY	Pat Simpson
BOX OFFICE	Bill Satterfield
CASTING	Warren Frank, John Dowers, Dave Downing
SET DESIGN	Dean Klafehn



Brooklynites



## RED MASK SPONSORS

Autotron, Inc.  
James Beebe  
Esther Burrow  
C. & V. Construction Co., Inc.  
Commercial News  
Castles Business Equipment  
Country Companies-Steve Elmore  
Creative Construction Enterprises  
Danville Eye Clinic  
Danville Wholesale Paper Co., Inc.  
Danville Women of Today for Charity  
Danville Women of Today (Red Team)  
Danville Women of Today (Yellow Team)  
Del Storm Products, Inc.  
J. Edward Devore  
The David Dillman Family  
Mrs. Allen L. Dougherty  
Leonard D. Downing, Jr.  
Dr. & Mrs. Robert Ewbank  
FMN, Inc.  
First Midwest Bank/Danville  
Larry & Sarah Garwood  
GEMCO  
The Group

David Hart  
Heatcraft  
Hodge/Pate Group  
Interstate Water Company  
Iroquois Federal Savings & Loan Assn.  
Dr. Mohan & Kathleen Jham  
Mark & Kris Kaland  
Dr. & Mrs. Joseph Karinattu  
Kelnevley Corporation  
Dr. Ron Lewis  
Management Services Inc.  
Tom McGurk, Jr.  
Jack R. Millikin  
Fred & Ruth Pancoast  
Pizza Inn  
RSF Company  
Royal Donut  
Chrystal Sanders  
Mr. & Mrs. Lester Shick  
Spiscot, Inc. (610 Tap)  
Teepak  
Towne Machine Tool Co.  
Mike Westfall  
Mr. & Mrs. Mahlon O. White

## Best Wishes for an Outstanding Season

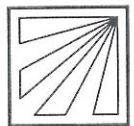

**Clifton,  
Gunderson & Co.**  
Certified Public Accountants & Consultants

37 N. Vermillion • Danville • 442-1643

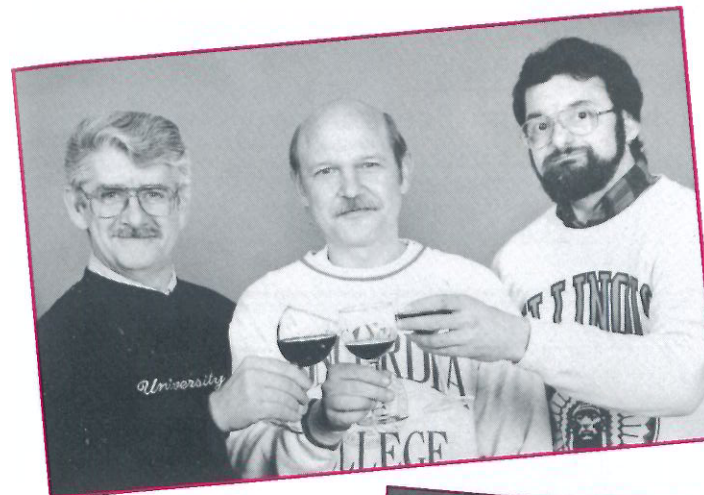

Their last glass of  
elderberry wine



It's Mortimer's unfortunate  
connection with the the-  
ater, isn't it?

## SCHOLARSHIP

Red Mask's Board of Directors is happy to announce that, once again, Red Mask will be awarding the Jean Lewis Scholarship, in the amount of \$500, to an area high school senior, community college, or college student planning to, or already pursuing, a major in theatre or a directly-related field, such as speech, oral interpretation, or radio-television. Information and application blanks can be obtained from area high school counselors, or speech and drama teachers. At Danville Area Community College, application blanks are available from the Communications Dept., the Counseling Office, or the Financial Aid Office.

**Further information can also be obtained from:**  
**Bill Schatz, Scholarship Chairman, % Red Mask Players,**  
**P. O. Box 814, Danville, IL 61832,**  
**or call 217-446-9020.**

**Application deadline is March 31, 1993.**



## SPECIAL THANKS

Sunshine II, Jim Beebe;  
Turks Furniture, Greg Wilson;  
Larry Thomason;  
Mary Ann Laker; Carol Toy

## COMING ATTRACTIONS

Danville Symphony Orchestra, Sunshine II & Danville Light Opera  
present *MAN OF LA MANCHA*,  
Danville High School Auditorium  
April 24, 8:00 P.M.; April 25, 3:00 P.M.

Danville Area Arts Council and member organizations present  
*ARTS IN THE PARK*, June 26, 27 at Lincoln Park

**"YES, WE CAN!"**



**First National Bank of Danville**

Locations at:

One Towne Centre • West Main at Walnut  
Fairchild at Gilbert • Danville, IL 61832  
(217) 442-0362

**AMERICAN SAVINGS**  
and loan association

714 N. Vermilion Street  
Danville, Illinois 61832  
(217)442-0270



Human Services

Affordable, professional services for people who are experiencing  
stress, family conflicts, emotional problems, chemical abuse,  
developmental disability and psychiatric disability.

210 Avenue C

Danville, IL 61832

(217) 442-3200

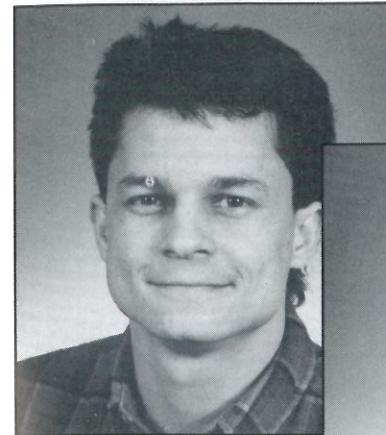

The good

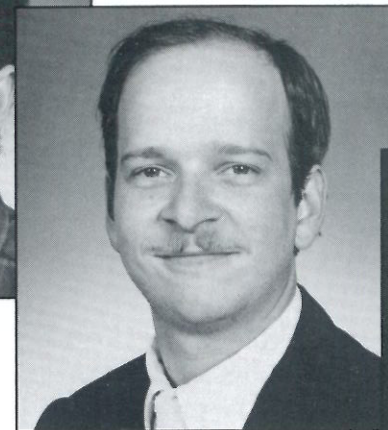

The bad



The evil



**Wolford Cannon Hoecker Insurance**  
923 N. Vermilion  
Danville, IL 61832  
442-0640

Wolford Cannon Hoecker Insurance, A Management Services, Inc. company, has been active in the Danville community since 1860. We would like to emphasize our ongoing commitment to the Danville area and the citizens of the local community.

WCH and MSI specialize in providing pro-active services to clients on all aspects of their insurance and risk management



**Management Services, Inc.**  
2 East Main Street  
Towne Centre Building, Suite 208  
Danville, IL 61832  
446-1089